

**SITE PLAN**

Coloado Township, LAKE COUNTY, OHIO

for: J.M. BETTERLEY BUILDINGS

ADDRESS	STREET	CITY	ZIP
SUBDIVISION 10-17 NAME			
SUBLOT NO. 24			
LOT	VOLUME	TRACT	PAGE
24	10-17	10-17	10-17
PERM. PARCEL NO.		STREET	

**LEGEND**

SANITARY MANHOLE	WATER VALVE (GAS)
STORM MANHOLE	WATER METER (GAS)
INLET OR CATCH BASIN	AS BUILT ELEVATION
HYDRANT	INDICATES DIRECTION OF SURFACE DRAINAGE
EXISTING CONTOURS	
PROPOSED CONTOURS	
EXIST. ELEV. 100.0	PROP. ELEV. 100.0

**REMARKS**

ALL BOUNDARY DATA SHOWN WAS OBTAINED FROM (DEEDS, RECORDED SUBDIVISION PLAT OR OTHER PUBLIC RECORDS)  
LOCATIONS AS SHOWN OF ADJACENT WELLS AND SEPTIC TANKS OBTAINED FROM LAKE COUNTY HEALTH DEPARTMENT

**DESIGN CERTIFICATION**

THIS PLAT WAS PREPARED BY ME, AND IS CORRECT TO THE BEST OF MY KNOWLEDGE AND BELIEF

**CHECK LIST**

NO. OF BEDROOMS	WATER MAIN SIZE	LOCATION
DIMENSIONS	SAN. SEWER SIZE	% GR. LOC.
BEARINGS	SAN. MH. CAST ELEV.	INV. ELEV.
THE TO NEAREST STREET	SAN. CONN. SIZE	LOC. DEPTH
SUBLOT NO. PARCEL NO.	STORM SEWER SIZE	% GR. LOC.
SURROUNDING OWNERS	STORM MH. CAST ELEV.	INV. ELEV.
BLDG. DIMENSIONS FIN. GR.	PART TYPE GRADE	THICKNESS
ADJON. TYPE WIDTH THICKNESS	SEPTIC TANK LOCATION	DUPPLICATION AREA
SIDEWALK TYPE DIA. LENGTH	WELL LOCATION	ISOLATION RADIUS FROM WELL
ROCK OUTCROPPINGS		

PLAN PREPARED BY:

BABCOCK • JONES & ASSOCIATES, INC.

PAINEVILLE OHIO

NO.	DATE	BY
1		
2		
3		
4		
5		

**"AS BUILT" CERTIFICATION**

I, HEREBY CERTIFY THAT THE CIRCLED GRADES ARE EXISTING FINISH GRADES CHECKED IN THE FIELD ON 19 19 AND ARE CORRECT TO THE BEST OF MY KNOWLEDGE AND BELIEF.

REGISTERED SURVEYOR

REG. NO.

TBM - TOP OF MENDOTA

ELEV. = 1081.43

"I, the undersigned hereby certify that this topography indicated by 6", 1" or 2" contours, and elevations shown hereon represent an actual field survey made by me on the 10th day of May 1974 and that the elevations were taken at appropriate intervals and that as of that date they existed as indicated hereon."

Name

#6343

Reg. No.

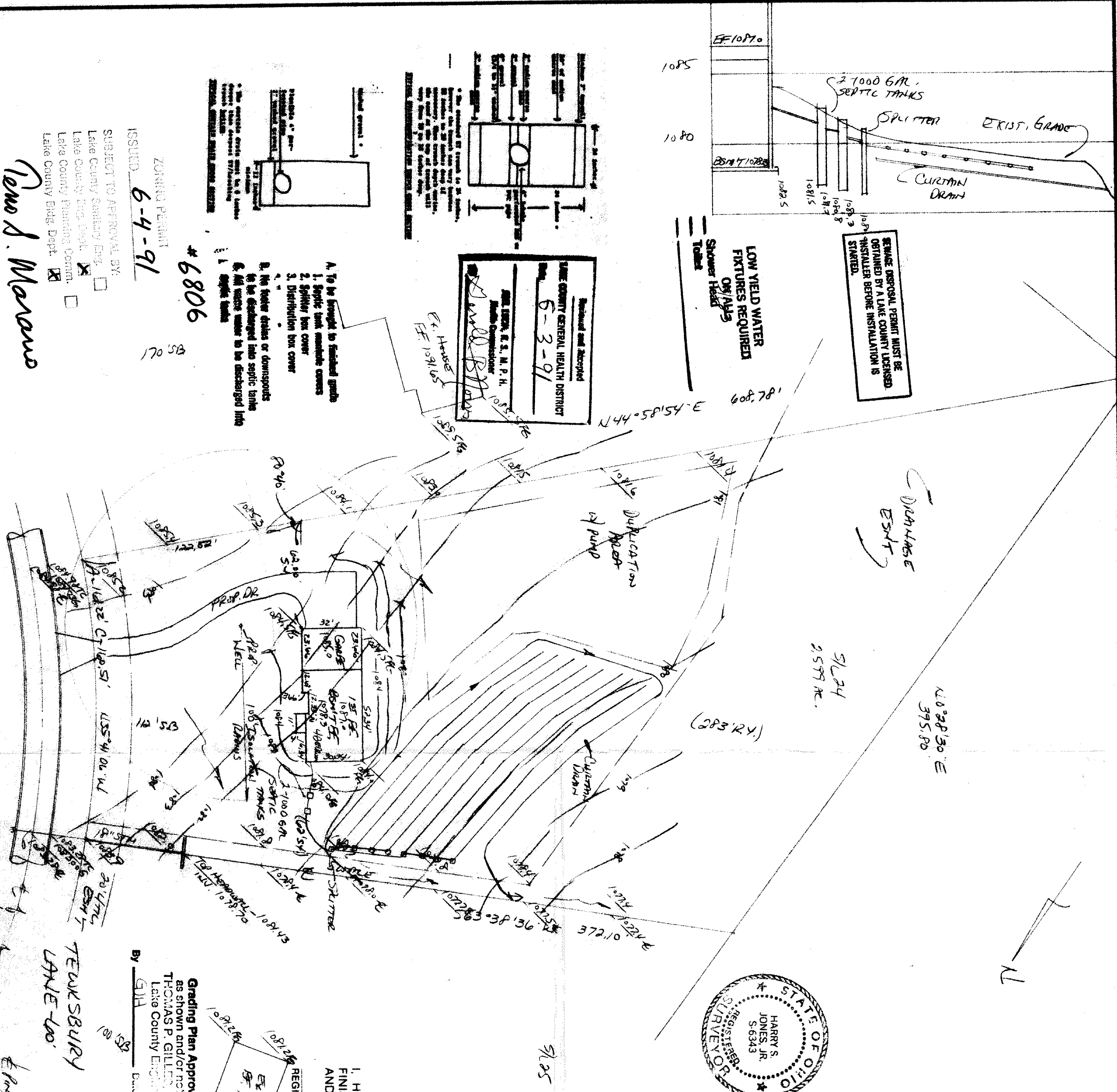
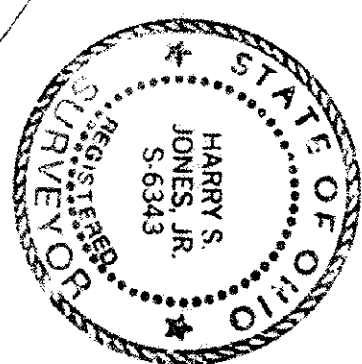

RECEIVED and Accepted  
LAKE COUNTY GENERAL HEALTH DISTRICT  
Date 6-3-91  
R. S. M. P. H.  
Public Health Officer  
R. S. M. P. H.

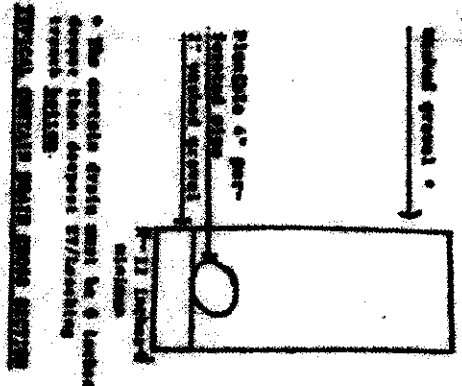

- A. To be brought to finished grade
- 1. Septic tank manhole covers
- 2. Splitter box cover
- 3. Distribution box cover
- B. No footer drains or downspouts to be discharged into septic tanks
- 6. All waste water to be discharged into
- 1. Septic tanks

#6806

ISSUED 6-4-91

SUBJECT TO APPROVAL BY:  
Lake County Sanitary Eng. ☒  
Lake County Eng. Dept. ☒  
Lake County Planning Comm. ☐  
Lake County Bldg. Dept. ☒

Renzo J. Marano