

I, the undersigned hereby certify that I have surveyed the platted property shown hereon containing .505 acres of land. Iron pin monuments were found or set at points indicated. All dimensions shown hereon are expressed in feet and decimal parts thereof. Bearings shown hereon are based upon an assumed meridian and are for the sole purpose of indicating the relative angle between lines.

I, the undersigned hereby certify that the topography shown hereon, indicated by one foot contours and elevations represents an actual field topographic survey made by me and verified on Aug. 25, 1997 and that the elevations were taken at appropriate intervals and that as of that date they existed as indicated hereon.

This Plot was prepared by me and is correct to the best

Surveyor's Signature

Date _____

6/2/8

Registration No: 4514

See/:

LEGEND

Existing Elevation:

Proposed Elevation:

As-Built Elevation:

Existing Contour:
Proposed Contour:

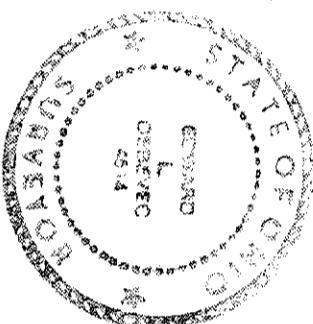

FOR HILL CONSTRUCTION CO.
3999 KIRTLAND ROAD
WILLOUGHBY, OH 44094
PH 275-8718 (PAGER)

BEING S/L NO 46 IN STURBRIDGE SUBDIVISION 2
AS SHOWN BY PLAT RECORDED IN VOL 27, PG 25
OF LAKE COUNTY MAP RECORDS
IN THE TOWNSHIP OF CONCORD
LAKE COUNTY, OHIO.

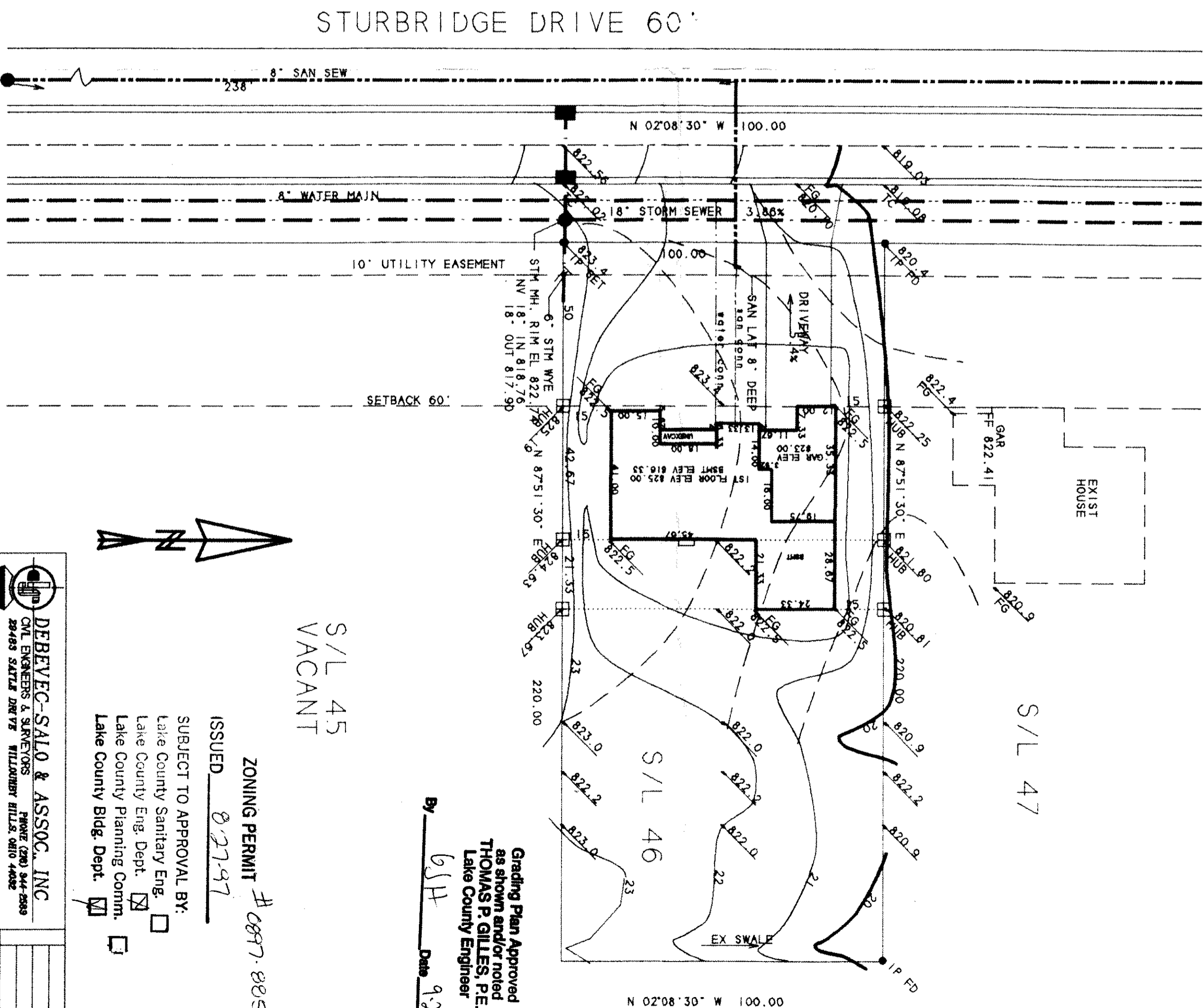

S/L 45
VACANT

S/L 46

S/L 47

Grading Plan Approved
as shown and/or noted
THOMAS P. GILLES, P.E.
Lake County Engineer

By 65H Date 9-2-97

ZONING PERMIT # 0897-2853
ISSUED 8-27-97

SUBJECT TO APPROVAL BY:
 Lake County Sanitary Eng. ☐
 Lake County Eng. Dept. ☒
 Lake County Planning Comm. ☐
 Lake County Bldg. Dept. ☒

DEBEVEC-SALO & ASSOC., INC.
CIVIL ENGINEERS & SURVEYORS PHONE (226) 344-2535
224435 SATTLE DRIVE WILLOUGHBY HILLS, OHIO 44092
S/L NO. 46 STURBRIDGE 2
SITE & GRADING PLAN

SCALE 1"=30'

WO 6641