

SITE PLAN

Belmont Township, Lake County, Ohio

for: **PAVISA BUILDERS**

ADDRESS: STREET: CITY: ZIP:

Client: **Charles H. Sub**
 SUBDIVISION: **16-35**
 VOLUME: **36**
 PERM. PARCEL NO.: STREET:

LEGEND
 SANITARY MANHOLE: WATER VALVE (GAS):
 STORM MANHOLE: WATER METER (GAS):
 INLET OR CATCH BASIN: AS BUILT ELEVATION:
 HYDRANT: EXISTING CONTOURS:
 PROPOSED CONTOURS:
 EXIST. ELEV.: 1000.0
 PROP. ELEV.: 1000.0
 INDICATES DIRECTION OF SURFACE DRAINAGE:

REMARKS
 ALL BOUNDARY DATA SHOWN WAS OBTAINED FROM IDEEDS, RECORDED SUBDIVISION PLAT OR OTHER PUBLIC RECORDS)
 LOCATIONS AS SHOWN OF ADJACENT WELLS AND SEPTIC TANKS OBTAINED FROM LAKE COUNTY HEALTH DEPARTMENT

DESIGN CERTIFICATION
 THIS PLAT WAS PREPARED BY ME, AND IS CORRECT TO THE BEST OF MY KNOWLEDGE AND BELIEF.
 NAME: **Harry S. Jones, Jr.**
 SURVEYOR REGISTRATION NO.: **56648**

CHECK LIST

NO. OF BEDROOMS: _____
 DIMENSIONS: _____
 BEARINGS: _____
 TIE TO NEAREST STREET: _____
 SUBLOT NO. PARCEL NO.: _____
 SURROUNDING OWNERS: _____
 BLDG. DIMENSIONS FIN. GR.: _____
 BLDG. TIES FLR. GRADES: _____
 APPROX. TYPE WIDTH THICKNESS: _____
 SIDEWALK TYPE WIDTH THICKNESS: _____
 CULVERT TYPE DIA. LENGTH: _____
 ROCK OUTCROPPINGS: _____
 ISOLATION RADIUS FROM WELL: _____

PLAN PREPARED BY: **BABCOCK • JONES & ASSOCIATES, INC.**
 PAINESVILLE, OHIO

NO.	DATE	BY
1	2/24/97	HT
2		
3		
4		
5		

"AS BUILT" CERTIFICATION

I, HEREBY CERTIFY THAT THE CIRCLED GRADES ARE EXISTING FINISH GRADES CHECKED IN THE FIELD ON _____, 19____, AND ARE CORRECT TO THE BEST OF MY KNOWLEDGE AND BELIEF.

REGISTERED SURVEYOR REG. NO. _____

THM-75CH-ENR-932.91

Grading Plan Approved as shown and/or noted THOMAS P. GILLES, P.E. Lake County Engineer

ZONING PERMIT #0297-8642

By: **HT** Date: **3-4-97** ISSUED: **2/26/97**

SUBJECT TO APPROVAL BY:
 Lake County Sanitary Eng. ☐
 Lake County Eng. Dept. ☒
 Lake County Planning Comm. ☐
 Lake County Bldg. Dept. ☐

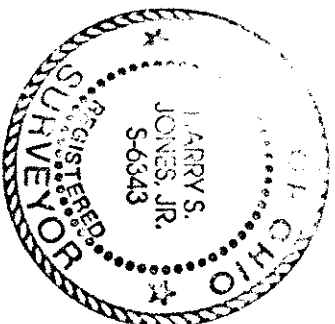
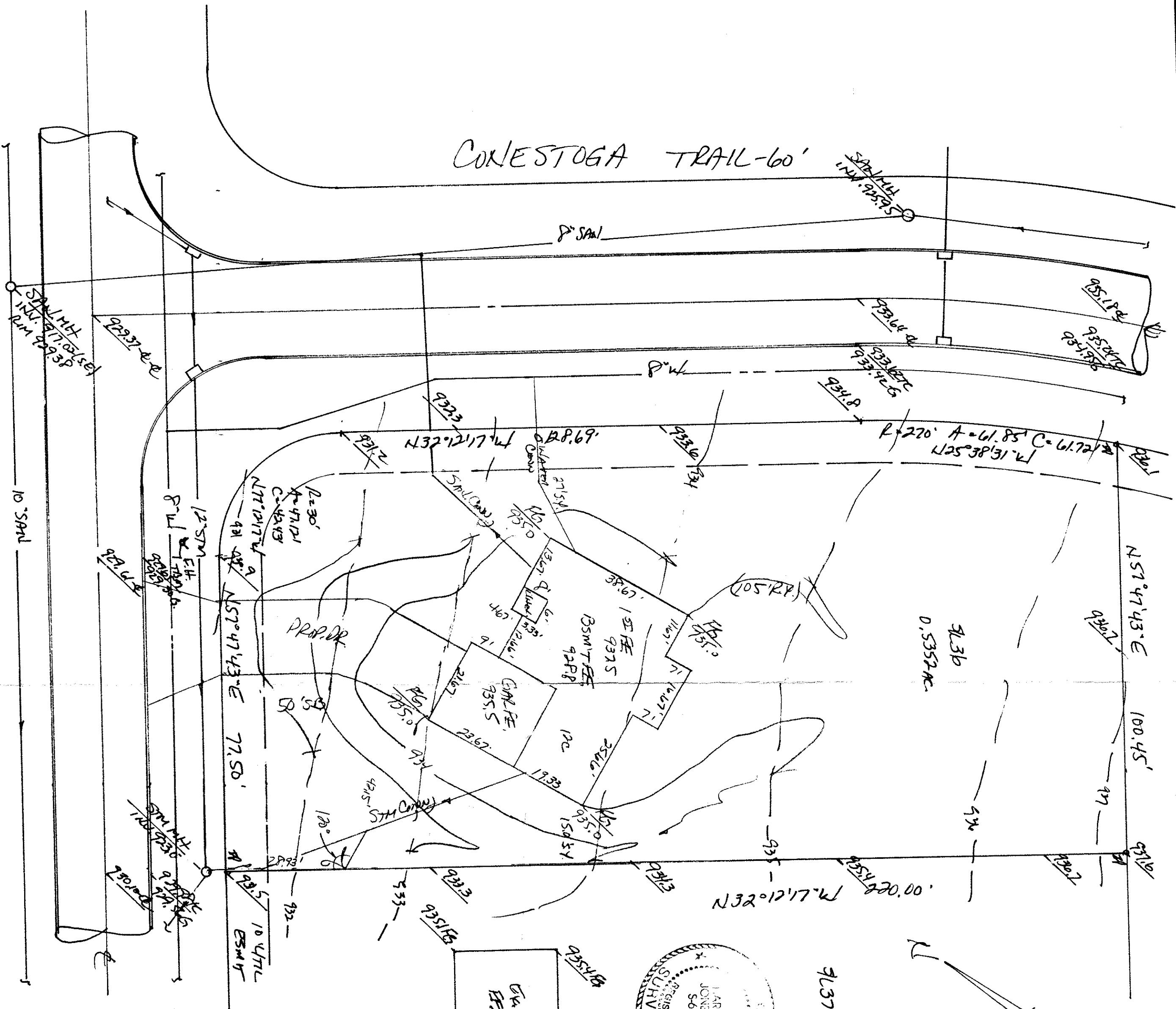

STORIE HOLLOW ROAD-60'

CONESTOGA TRAIL-60'