

# SITE PLAN

CONCORD COUNTY, OHIO

for: **LAY HOBES** OWNER

ADDRESS: **South Meadows Dr. Concord** CITY: **CONCORD** ZIP: **43087**

Subdivision: **19** V-37 NAME: **South Meadows Dr.** LOT: **19** VOLUME: **0.517 AC.** TRACT: **19** PERMIT NO.: **6-1-83** PAGE: **1** SHEET: **1**

## LEGEND

SANITARY MANHOLE (GAS) ---  
 STORM MANHOLE (GAS) ---  
 INLET OR CATCH BASIN ---  
 HYDRAULIC ---  
 EXISTING CONTOURS ---  
 PROPOSED CONTOURS ---  
 EXIST. ELEV. ---  
 PROPOSED ELEV. ---  
 WATER VALVE (GAS) ---  
 WATER METER (GAS) ---  
 AS BUILT ELEVATION ---  
 INDICATES DIRECTION OF SURFACE DRAINAGE ---

## REMARKS

ALL BOUNDARY DATA SHOWN WAS OBTAINED FROM IDEEDS, RECORDED SUBDIVISION PLAT OR OTHER PUBLIC RECORDS.  
 LOCATIONS AS SHOWN OF ADJACENT WELLS AND SEPTIC TANKS OBTAINED FROM LAKE COUNTY HEALTH DEPARTMENT.

## DESIGN CERTIFICATION

THIS PLAN WAS PREPARED BY ME, AND IS CORRECT TO THE BEST OF MY KNOWLEDGE AND BELIEF.

NAME: **Thomas P. Gilles, P.E.** SURVEYOR REGISTRATION NO. **56343**

## CHECK LIST

NO. OF BEDROOMS: **1**  
 NO. OF BATHS: **1**  
 NO. OF SEWING MACHINES: **1**  
 NO. OF DISHWASHERS: **1**  
 NO. OF REFRIGERATORS: **1**  
 NO. OF FREEZERS: **1**  
 NO. OF CUPBOARD: **1**  
 NO. OF SINK: **1**  
 NO. OF STOVE: **1**  
 NO. OF RANGE: **1**  
 NO. OF OVEN: **1**  
 NO. OF TOASTER: **1**  
 NO. OF MICROWAVE: **1**  
 NO. OF TV: **1**  
 NO. OF VCR: **1**  
 NO. OF CD PLAYER: **1**  
 NO. OF VIDEO PLAYER: **1**  
 NO. OF GAMING CONSOLE: **1**  
 NO. OF COMPUTER: **1**  
 NO. OF PHONE: **1**  
 NO. OF FAX: **1**  
 NO. OF CAMERA: **1**  
 NO. OF VIDEO CAMERA: **1**  
 NO. OF DIGITAL CAMERA: **1**  
 NO. OF MP3 PLAYER: **1**  
 NO. OF MP4 PLAYER: **1**  
 NO. OF MP5 PLAYER: **1**  
 NO. OF MP6 PLAYER: **1**  
 NO. OF MP7 PLAYER: **1**  
 NO. OF MP8 PLAYER: **1**  
 NO. OF MP9 PLAYER: **1**  
 NO. OF MP10 PLAYER: **1**  
 NO. OF MP11 PLAYER: **1**  
 NO. OF MP12 PLAYER: **1**  
 NO. OF MP13 PLAYER: **1**  
 NO. OF MP14 PLAYER: **1**  
 NO. OF MP15 PLAYER: **1**  
 NO. OF MP16 PLAYER: **1**  
 NO. OF MP17 PLAYER: **1**  
 NO. OF MP18 PLAYER: **1**  
 NO. OF MP19 PLAYER: **1**  
 NO. OF MP20 PLAYER: **1**  
 NO. OF MP21 PLAYER: **1**  
 NO. OF MP22 PLAYER: **1**  
 NO. OF MP23 PLAYER: **1**  
 NO. OF MP24 PLAYER: **1**  
 NO. OF MP25 PLAYER: **1**  
 NO. OF MP26 PLAYER: **1**  
 NO. OF MP27 PLAYER: **1**  
 NO. OF MP28 PLAYER: **1**  
 NO. OF MP29 PLAYER: **1**  
 NO. OF MP30 PLAYER: **1**  
 NO. OF MP31 PLAYER: **1**  
 NO. OF MP32 PLAYER: **1**  
 NO. OF MP33 PLAYER: **1**  
 NO. OF MP34 PLAYER: **1**  
 NO. OF MP35 PLAYER: **1**  
 NO. OF MP36 PLAYER: **1**  
 NO. OF MP37 PLAYER: **1**  
 NO. OF MP38 PLAYER: **1**  
 NO. OF MP39 PLAYER: **1**  
 NO. OF MP40 PLAYER: **1**  
 NO. OF MP41 PLAYER: **1**  
 NO. OF MP42 PLAYER: **1**  
 NO. OF MP43 PLAYER: **1**  
 NO. OF MP44 PLAYER: **1**  
 NO. OF MP45 PLAYER: **1**  
 NO. OF MP46 PLAYER: **1**  
 NO. OF MP47 PLAYER: **1**  
 NO. OF MP48 PLAYER: **1**  
 NO. OF MP49 PLAYER: **1**  
 NO. OF MP50 PLAYER: **1**  
 NO. OF MP51 PLAYER: **1**  
 NO. OF MP52 PLAYER: **1**  
 NO. OF MP53 PLAYER: **1**  
 NO. OF MP54 PLAYER: **1**  
 NO. OF MP55 PLAYER: **1**  
 NO. OF MP56 PLAYER: **1**  
 NO. OF MP57 PLAYER: **1**  
 NO. OF MP58 PLAYER: **1**  
 NO. OF MP59 PLAYER: **1**  
 NO. OF MP60 PLAYER: **1**  
 NO. OF MP61 PLAYER: **1**  
 NO. OF MP62 PLAYER: **1**  
 NO. OF MP63 PLAYER: **1**  
 NO. OF MP64 PLAYER: **1**  
 NO. OF MP65 PLAYER: **1**  
 NO. OF MP66 PLAYER: **1**  
 NO. OF MP67 PLAYER: **1**  
 NO. OF MP68 PLAYER: **1**  
 NO. OF MP69 PLAYER: **1**  
 NO. OF MP70 PLAYER: **1**  
 NO. OF MP71 PLAYER: **1**  
 NO. OF MP72 PLAYER: **1**  
 NO. OF MP73 PLAYER: **1**  
 NO. OF MP74 PLAYER: **1**  
 NO. OF MP75 PLAYER: **1**  
 NO. OF MP76 PLAYER: **1**  
 NO. OF MP77 PLAYER: **1**  
 NO. OF MP78 PLAYER: **1**  
 NO. OF MP79 PLAYER: **1**  
 NO. OF MP80 PLAYER: **1**  
 NO. OF MP81 PLAYER: **1**  
 NO. OF MP82 PLAYER: **1**  
 NO. OF MP83 PLAYER: **1**  
 NO. OF MP84 PLAYER: **1**  
 NO. OF MP85 PLAYER: **1**  
 NO. OF MP86 PLAYER: **1**  
 NO. OF MP87 PLAYER: **1**  
 NO. OF MP88 PLAYER: **1**  
 NO. OF MP89 PLAYER: **1**  
 NO. OF MP90 PLAYER: **1**  
 NO. OF MP91 PLAYER: **1**  
 NO. OF MP92 PLAYER: **1**  
 NO. OF MP93 PLAYER: **1**  
 NO. OF MP94 PLAYER: **1**  
 NO. OF MP95 PLAYER: **1**  
 NO. OF MP96 PLAYER: **1**  
 NO. OF MP97 PLAYER: **1**  
 NO. OF MP98 PLAYER: **1**  
 NO. OF MP99 PLAYER: **1**  
 NO. OF MP100 PLAYER: **1**

## PLAN PREPARED BY:

**BABCOCK • JONES & ASSOCIATES, INC.**

PAINESVILLE, OHIO

NO.	DATE	BY
1		
2		
3		
4		
5		

## "AS BUILT" CERTIFICATION

I, HEREBY CERTIFY THAT THE CIRCLED GRADES ARE EXISTING FINISH GRADES CHECKED IN THE FIELD ON **19** AND ARE CORRECT TO THE BEST OF MY KNOWLEDGE AND BELIEF.

REGISTERED SURVEYOR

REG. NO.

ZONING PERMIT # **4624**

ISSUED **6-1-83**

SUBJECT TO APPROVAL BY:

Lake County Sanitary Eng. ☐

Lake County Eng. Dept. ☒

Lake County Planning Comm. ☐

Lake County Bldg. Dept. ☒

**Tene & Mawani**

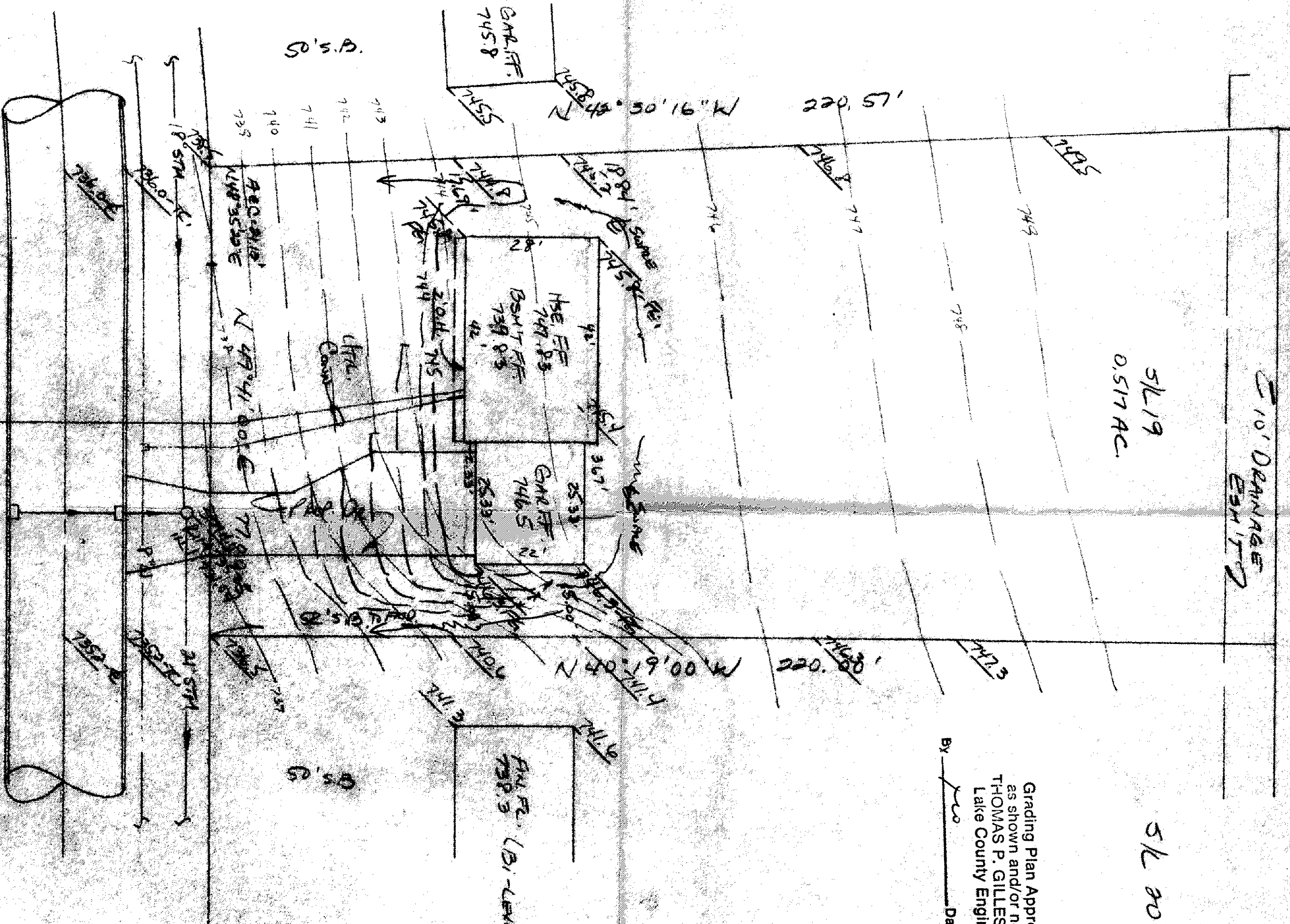

SOUTH MEADOWS DR - 60'

SANITARY 7458