

SITE PLAN

CONCORD TOWNSHIP, LAKE COUNTY, OHIO

for: MALAMAKI BUILDERS

CLIENT OWNER

ADDRESS STREET CITY ZIP

HEIDI PARK ESTATES
SUBDIVISION 10-30 NAME
10 VOL. PG. PAGES ARE AT
SUBLOT NO. STREET

LOT TRACT
VOLUME PAGE
PERM. PARCEL NO. STREET

LEGEND

SANITARY MANHOLE
STORM MANHOLE
INLET OR CATCH BASIN
HYDRANT
EXISTING CONTOURS
PROPOSED CONTOURS
EXIST. ELEV. 100.0 PROP. ELEV. 100.0

WATER VALVE (GAS)
WATER METER (GAS)
AS BUILT ELEVATION
INDICATES DIRECTION OF SURFACE DRAINAGE

REMARKS

ALL BOUNDARY DATA SHOWN WAS OBTAINED FROM (DEEDS, RECORDED SUBDIVISION PLAT OR OTHER PUBLIC RECORDS)
LOCATIONS AS SHOWN OF ADJACENT WELLS AND SEPTIC TANKS OBTAINED FROM LAKE COUNTY HEALTH DEPARTMENT

DESIGN CERTIFICATION

THIS PLAT WAS PREPARED BY ME, AND IS CORRECT TO THE BEST OF MY KNOWLEDGE AND BELIEF.

NAME SURVEYOR REGISTRATION NO.

CHECK LIST

NO. OF BEDROOMS
DIMENSIONS
BEARINGS
TIE TO NEAREST STREET
SUBLOT NO. PARCEL NO.
SURROUNDING OWNERS
BLDG. DIMENSIONS FIN. OR
BLDG. TIES P.L.R. GRADES
ADJ. TYPE WIDTH THICKNESS
ADJ. TYPE LOCATION & DIRECTION
CULVERT TYPE DIA. LENGTH
ROCK OUTCROPPINGS

WATER MAIN SIZE, LOCATION
SAN. SEWER SIZE & GR. LOC.
SAN. MH. CAST. ELEV. INV. ELEV.
SAN. CONN. SIZE, LOC. DEPTH
STORM SEWER SIZE & GR. LOC.
STORM MH. CAST. ELEV. INV. ELEV.
PAV'T TYPE GRADE CURVES
GAS LINE LOC. SIZE PRESSURE
SEPTIC TANK LOCATION & DIRECTION
WELL LOCATION
ISOLATION RADIUS FROM WELL

REVISIONS

NO.	DATE	BY	PLAN PREPARED BY:
1			BABCOCK • JONES & ASSOCIATES, INC.
2			PAINESVILLE, OHIO
3			DRAWN BY
4			CHK'D.
5			CREW
			CHIEF
			SCALE 1" = 40'
			DATE 6-2-90
			APP'D.
			PHONE NO. 357-1811
			DRAWING NO.

"AS BUILT" CERTIFICATION

I, HEREBY CERTIFY THAT THE CIRCLED GRADES ARE EXISTING FINISH GRADES CHECKED IN THE FIELD ON 19
AND ARE CORRECT TO THE BEST OF MY KNOWLEDGE AND BELIEF.

REGISTERED SURVEYOR REG. NO.

TEN MINUTE Q.M. S/L 10. ELEV. 70.0

(NOTE: 40' x 10' AC. PLOTS ARE 10' WIDE)

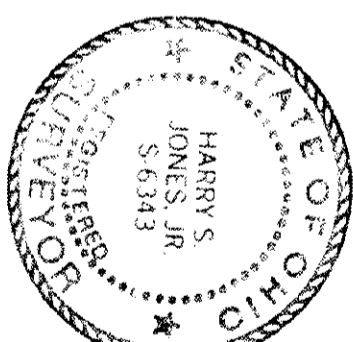
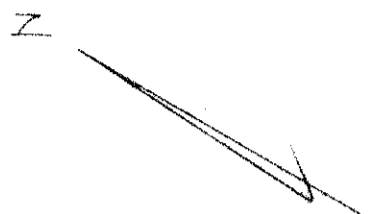
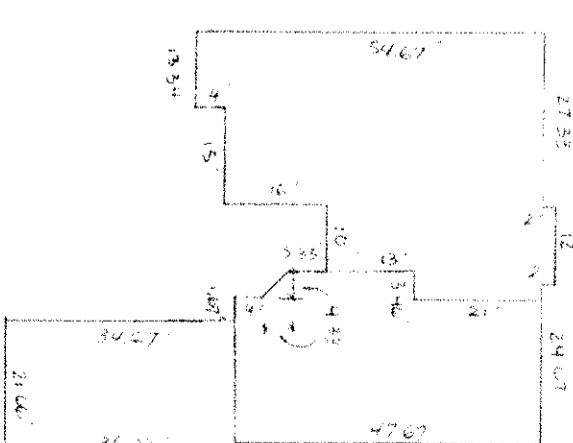

#6488

ZONING PERMIT
ISSUED 6-5-90

SUBJECT TO APPROVAL BY:
Lake County Sanitary Eng. ☐
Lake County Eng. Dept. ☒
Lake County Planning Comm. ☐
Lake County Bldg. Dept. ☒

Gene J. Marano

Grading Plan Approved
as shown and/or noted
THOMAS P. GILLES, P.E.
Lake County Engineer
By GJH Date 6/6/90