

# SITE PLAN

CONCORD TOWNSHIP LAKE COUNTY, OHIO

for: VAN WINKLE HOMES

CLIENT		OWNER	
ADDRESS	STREET	CITY	ZIP
QUAIL HOLLOW #8		TRACT	STREET
SUBDIVISION 43-1	NAME	LOT	
247	RIDING TRAIL	VOL.-PG.	PERM. PARCEL NO.
SUBLOT NO.	STREET	VOL.-PG.	PERM. PARCEL NO.

## LEGEND

SANITARY MANHOLE	EXIST. ELEV. 100.0	PROP. ELEV. 100.0
STORM MANHOLE	AS BUILT ELEVATION	
INLET OR CATCH BASIN	INDICATES	
HYDRANT	DIRECTION OF	
EXISTING CONTOURS	SURFACE DRAINAGE	
PROPOSED CONTOURS		

## REMARKS

ALL BOUNDARY DATA SHOWN WAS OBTAINED FROM (DEEDS, RECORDED SUBDIVISION PLAT OR OTHER PUBLIC RECORDS)

LOCATIONS AS SHOWN OF ADJACENT WELLS AND SEPTIC TANKS OBTAINED FROM LAKE COUNTY HEALTH DEPARTMENT

## DESIGN CERTIFICATION

THIS PLAT WAS PREPARED BY ME, AND IS CORRECT TO THE BEST OF MY KNOWLEDGE AND BELIEF.

NAME SURVEYOR REGISTRATION NO.

## CHECK LIST

NO. OF BEDROOMS	WATER MAIN SIZE, LOCATION
DIMENSIONS	SAN. SEWER SIZE & GR. LOC.
BEARINGS	SAN. MH. CAST. ELEV. INV. ELEV.
TIE TO NEAREST STREET	SAN. CONN. SIZE, LOC. DEPTH
SUBLOT NO. PARCEL NO.	STORM SEWER SIZE & GR. LOC.
SURROUNDING OWNERS	STORM MH. CAST. ELEV. INV. ELEV.
BLDG. DIMENSIONS FIN GR.	PAVT TYPE GRADE CURBS
BLDG. TIES FL'R. GRADES	GAS LINE LOC. SIZE PRESSURE
APRIN TYPE WIDTH THICKNESS	SEPTIC TANK LOCATION & DUPLICATION AREA
SIDEWALK TYPE WIDTH THICKNESS	WELL LOCATION
CULVERT TYPE DIA. LENGTH	ISOLATION RADIUS FROM WELL
ROCK OUTCROPPINGS	

REVISIONS			PLAN PREPARED BY:		
NO.	DATE	BY	BABCOCK JONES & ASSOCIATES, INC.		
1			PAINESVILLE, OHIO		
2			DRAWN BY NS	SCALE 1"=20'	PHONE NO. 440-357-1811
3			CHK'D. HJ	DATE 10/28/02	DRAWING NO. 02-230-247
4			CREW CHIEF EWH	APP'D HJ	
5					

## "AS BUILT" CERTIFICATION

I, HEREBY CERTIFY THAT THE CIRCLED GRADES ARE EXISTING FINISH GRADES CHECKED IN THE FIELD ON 10/28/02, 2002 AND ARE CORRECT TO THE BEST OF MY KNOWLEDGE AND BELIEF.

REGISTERED SURVEYOR

REG. NO.

TBM TOP OF HYD  
ELEV-912.60

CURVE TABLE						
CURVE	LENGTH	RADIUS	TANGENT	CHORD	BEARING	DELTA
C1	23.99	230.00	12.01	23.98	N87°23'45"W	05°58'35"
C2	47.13	30.00	30.01	42.43	N45°23'02"W	90°00'35"

EXISTING UTILITIES NOTE:  
THE SIZE AND LOCATION, BOTH HORIZONTAL AND VERTICAL, OF THE UNDERGROUND UTILITIES SHOWN HEREON, HAVE BEEN OBTAINED BY A SEARCH OF AVAILABLE RECORDS. VERIFICATION BY FIELD OBSERVATION HAS BEEN CONDUCTED WHERE PRACTICAL, HOWEVER, BABCOCK, JONES AND ASSOCIATES INC. DOES NOT GUARANTEE THE COMPLETENESS NOR ACCURACY THEREOF.

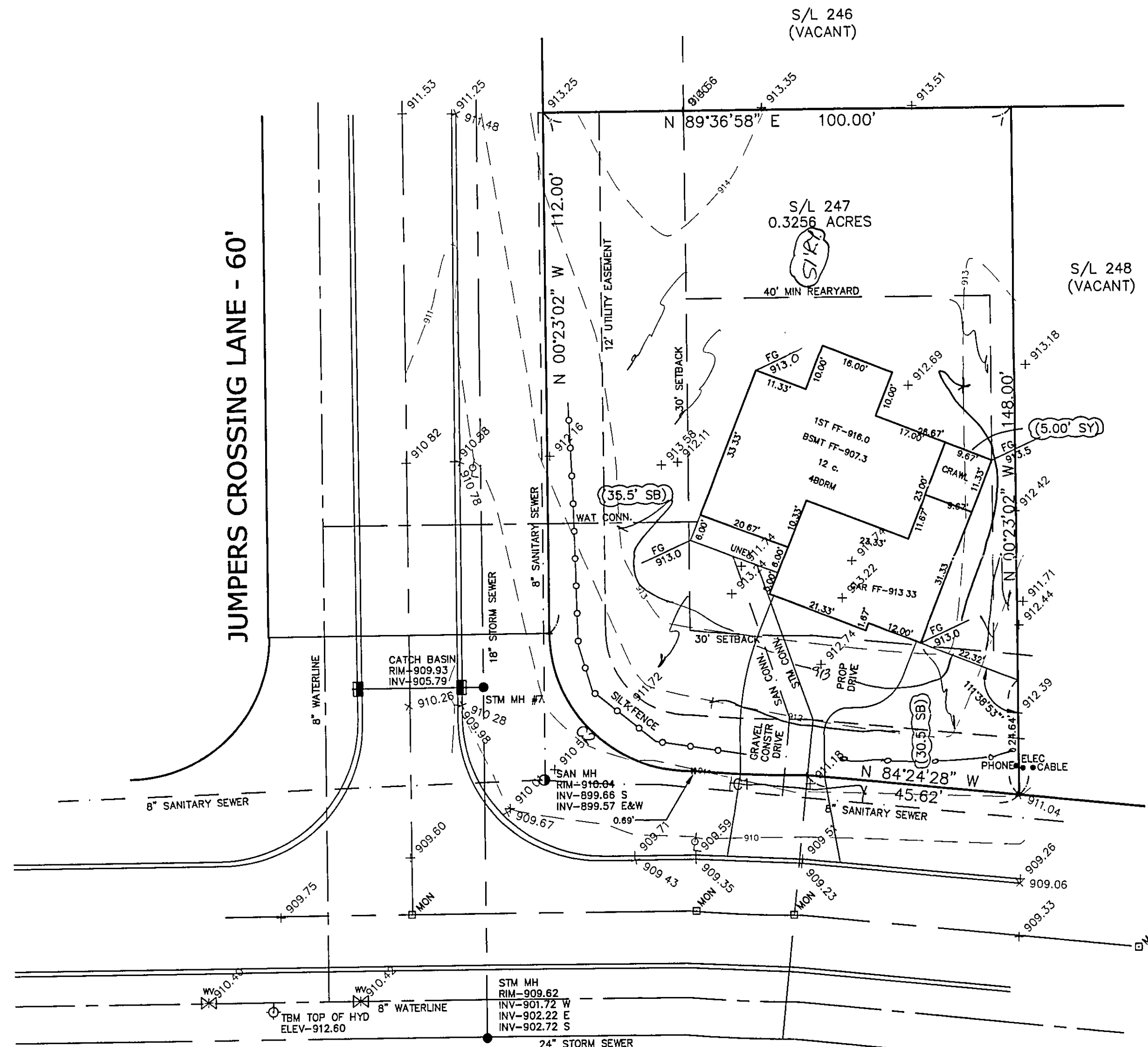

CONCORD TOWNSHIP ZONING OFFICE

ZONING PERMIT # 1002-10827

ISSUED 10-31-2002

SUBJECT TO APPROVAL BY:

- ☒ Lake Co. Engineer
- ☒ Lake Co. Planning Comm.
- ☒ Lake Co. Building Dept.
- ☒ Lake Co. Soil & Water Cons. Dist.

RIDING TRAIL - 60'

Grading Plan Approved  
as shown and/or noted  
JAMES R. GILLS, P.E.  
Lake County Engineer

By [Signature] Date 11/1/02

NOTE: ALL IRON PINS SET ARE 5/8" X 30" AND ARE CAPPED BABCOCK JONES & ASSOC.

NOTE: TEMPORARY SEEDING REQUIRED IN DISTURBED AREAS.