

ISSUED 11/14/98  
SUBJECT TO APPROVAL BY:  
Lake County Sanitary Eng. ☐  
Lake County Eng. Dept. ☒  
Lake County Planning Comm. ☒  
Lake County Bldg. Dept. ☒

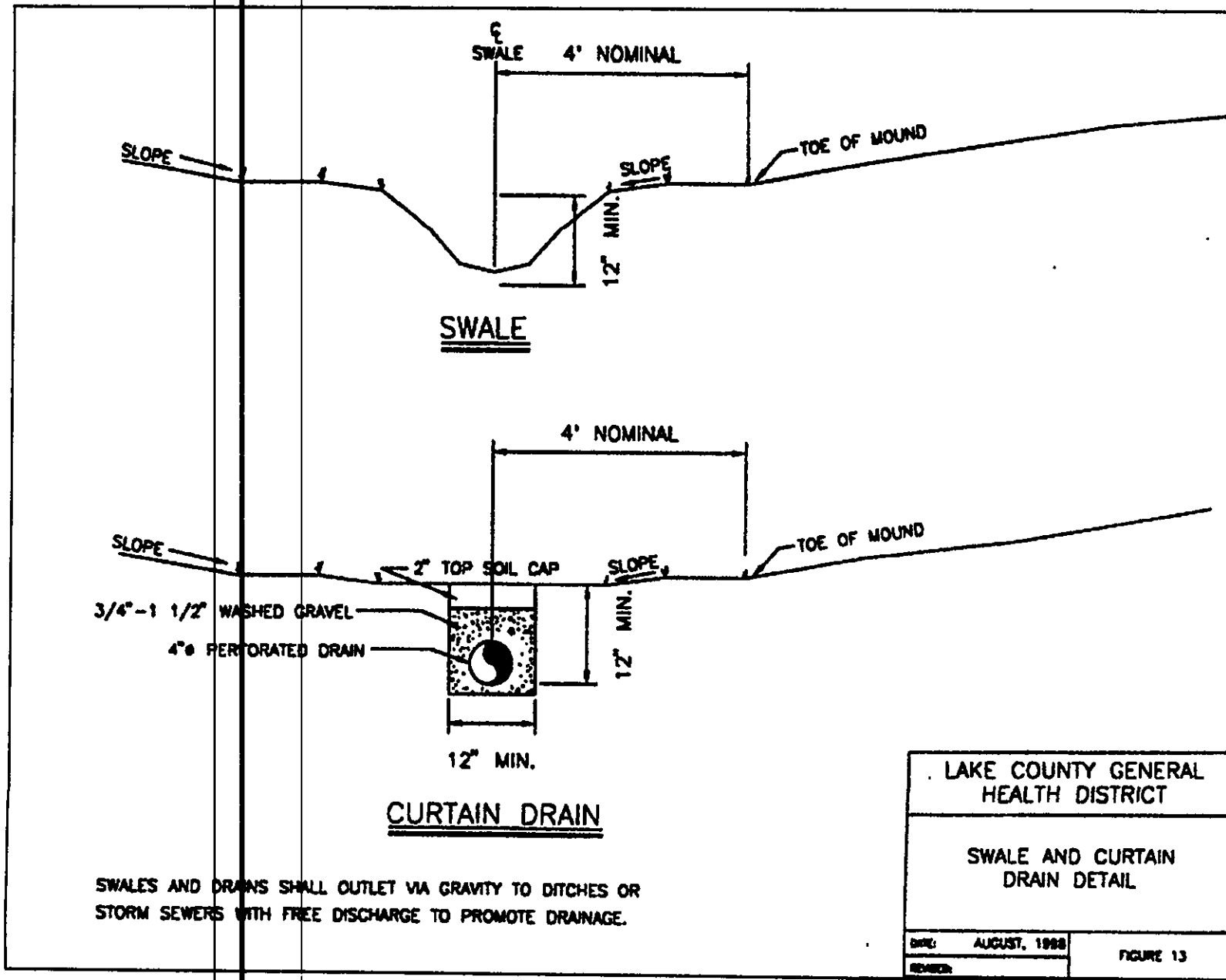

SURVEYOR CERTIFICATION  
THIS PLAT REPRESENTS A SURVEY WHICH MEETS STANDARDS FOR A BOUNDARY SURVEY IN THE STATE OF OHIO AS SPECIFIED IN THE ADMINISTRATIVE CODE CHAPTER 4733-37  
SURVEYED ON 08/29/1998 BY WILLIAM BABCOCK UNDER THE SUPERVISION OF HARVEY JONES, P.S. # 6343, ALL IRON PINS SHOWN HEREON WERE EITHER FOUND OR SET AS NOTED.  
Harvey Jones P.S. # 6343 DATE: Oct 30, 1998  
The topography, indicated by 1' contours, and elevations shown hereon represent an actual field survey made by William Babcock on 08/29/1998. The elevations were taken at appropriate intervals and as of the above date they existed as indicated hereon.  
Harvey Jones P.S. # 6343 DATE: Oct 30, 1998

REVIEWED AND ACCEPTED  
LAKE COUNTY GENERAL  
HEALTH DISTRICT  
11-11-98  
By: [Signature]  
Sewage Disposal Permit must be obtained by a Lake County Licensed Installer before installation is started.

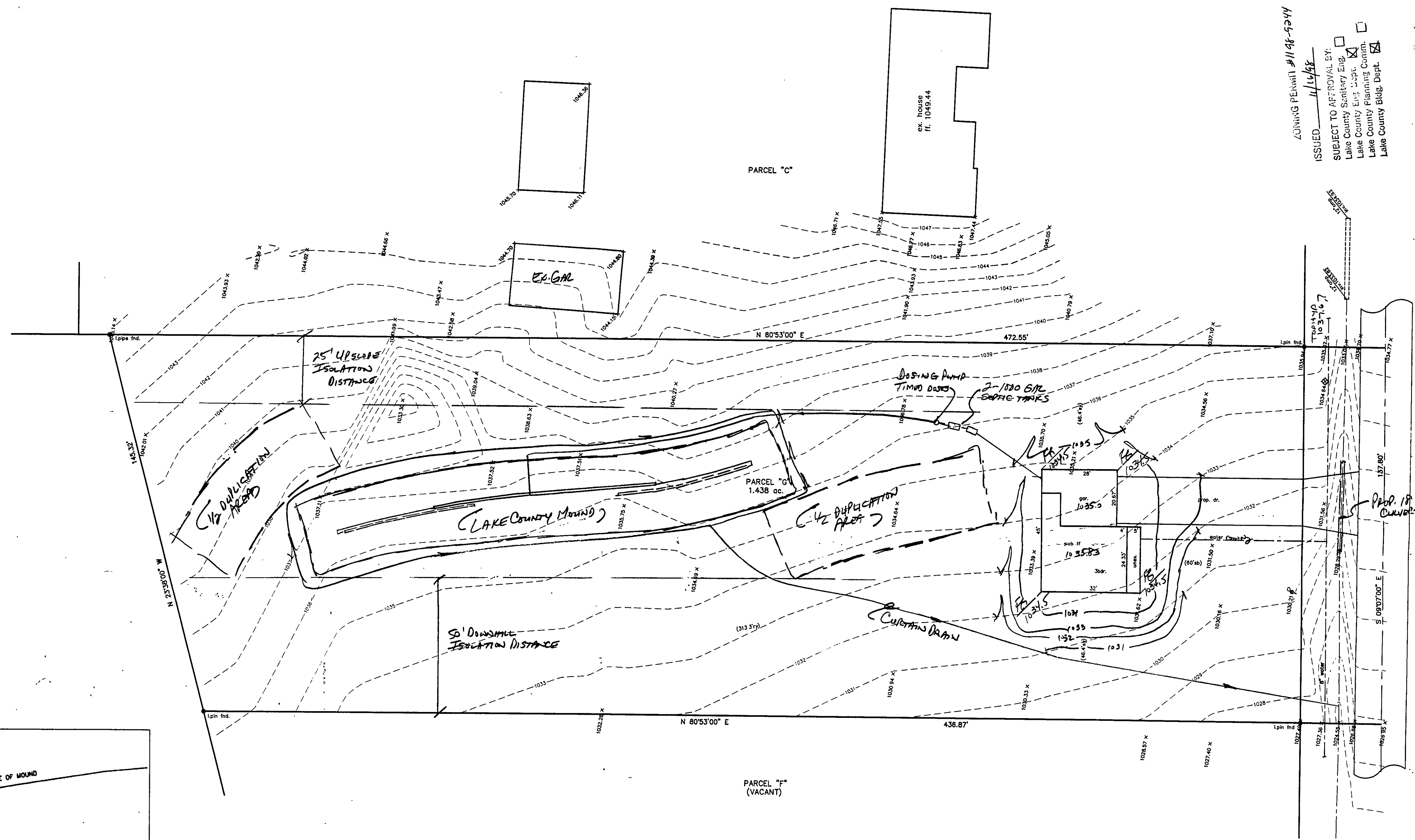

Grading Plan Approved as shown and/or noted  
THOMAS P. GILLES, P.E.  
Lake County Engineer  
By: GJH Date: 11/19/98

TBM-PK AT INTERSECTION OF RAVENNA RD. & GIRDLED RD. ELEV.=1011.50  
TOP 1140 1037.67

REV. NO.	DESCRIPTION	DATE	BY	CHK'D
1	REVISED TO 2-1000 G/L TANKS & TITRATED DISE	11-4-98	HJ	HT
2	REVISED REVISIONS PER L.C. HEALTH DEPT	11-6-98	HT	HT

**bj** BABCOCK, JONES AND ASSOCIATES, INC  
CIVIL ENGINEERS - SURVEYORS - LAND PLANNERS  
PAINESVILLE OHIO 44077

DATE 10/30/98  
DESIGN BY H.J.  
DRAWN BY T.R.  
APPROVED BY H.J.

SITE PLAN  
FOR  
JEANNIE RICE  
CONCORD TOWNSHIP  
LAKE COUNTY  
SCALE: 1" = 20'  
JOB NO. 98-180-G  
SHEET 1 OF 2