

SITE PLAN

CONCORD TOWNSHIP, LAKE COUNTY, OHIO

for: **MATT KRUPKA**

CLIENT		OWNER	
ADDRESS	STREET	CITY	ZIP
SUBDIVISION	NAME	TRACT	RAVENNA RD.
VOL-Pg.	LOT	LOT	STREET
SUBLOT NO.	STREET	VOL-Pg.	8A-14-21
		PERM. PARCEL NO.	

LEGEND

SANITARY MANHOLE	EXIST. ELEV. 100.0	PROP. ELEV. 100.0
STORM MANHOLE	AS BUILT ELEVATION	
INLET OR CATCH BASIN	INDICATES	
HYDRANT	DIRECTION OF	
EXISTING CONTOURS	SURFACE DRAINAGE	
PROPOSED CONTOURS		

REMARKS

ALL BOUNDARY DATA SHOWN WAS OBTAINED FROM (DEEDS, RECORDED SUBDIVISION PLAT OR OTHER PUBLIC RECORDS)

LOCATIONS AS SHOWN OF ADJACENT WELLS AND SEPTIC TANKS OBTAINED FROM LAKE COUNTY HEALTH DEPARTMENT

DESIGN CERTIFICATION

THIS PLAT WAS PREPARED BY ME, AND IS CORRECT TO THE BEST OF MY KNOWLEDGE AND BELIEF

NAME: *Harry S. Jones, Jr.* SURVEYOR REGISTRATION NO. 6343

CHECK LIST

NO. OF BEDROOMS	WATER MAIN SIZE, LOCATION
DIMENSIONS	SAN. SEWER SIZE & OR LOC.
BEARINGS	SAN. MH. CAST. ELEV. INV. ELEV.
TIE TO NEAREST STREET	SAN. CONN. SIZE, LOC. DEPTH
SUBLOT NO. PARCEL NO.	STORM SEWER SIZE & OR LOC.
SURROUNDING OWNERS	STORM MH. CAST. ELEV. INV. ELEV.
BLDG. DIMENSIONS, FIN OR.	PAV'T TYPE GRADE CURVES
BLDG. TIES FL'R. GRADES	GAS LINE LOC. SIZE PRESSURE
APRON TYPE WIDTH THICKNESS	SEPTIC TANK LOCATION & DUPLICATION AREA
SEWER TYPE DIA. LENGTH	WELL LOCATION
ROCK OUTCROPPINGS	ISOLATION RADIUS FROM WELL

REVISIONS			PLAN PREPARED BY:	
NO.	DATE	BY	BABCOCK · JONES & ASSOCIATES, INC.	
1	4/20/00	HJ	PAINESVILLE, OHIO	
2			DRAWN BY T.R.	SCALE 1"=30'
3			CHK'D. H.J.	DATE 4/18/00
4			CREW K.J.	APP'D H.J.
5			CHIEF	

"AS BUILT" CERTIFICATION
I, HEREBY CERTIFY THAT THE CIRCLED GRADES ARE EXISTING FINISH GRADES CHECKED IN THE FIELD ON 4/18/00, 2000 AND ARE CORRECT TO THE BEST OF MY KNOWLEDGE AND BELIEF.

REGISTERED SURVEYOR REG. NO.

TBM-CATCH BASIN
RIM=95.44

"I, the undersigned hereby certify that this topography indicated by 6", 1", or 2" contours, and elevations shown hereon represent an actual field survey made by me on the 17th day of April, 2000 and that the elevations were taken at appropriate intervals and that as of that date they existed as indicated hereon."

Name: *Harry S. Jones, Jr.* Reg. No. 6343

Grading Plan Approved
as shown and/or noted
THOMAS P. GILLES, P.E.
Lake County Engineer

By *JAM* Date 4/21/2000
Suppl. as shown
Min 12" DRIVE ADJUT

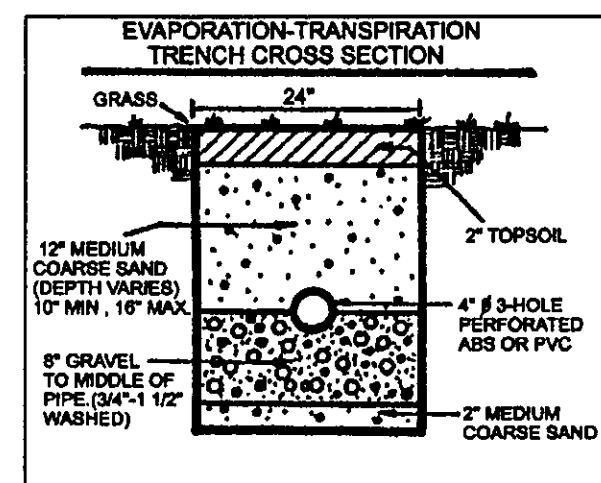
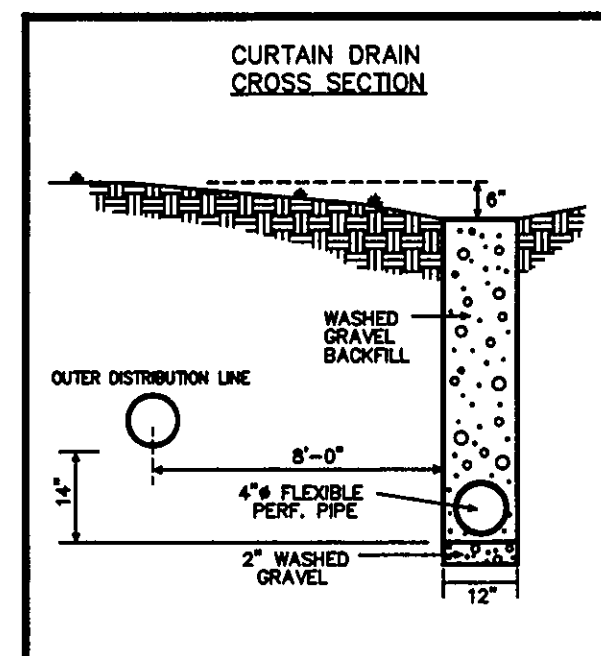
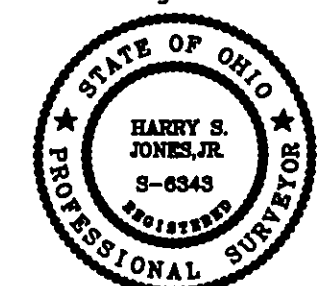

REVIEWED AND ACCEPTED
LAKE COUNTY GENERAL
HEALTH DISTRICT

Date: 4-20-00 BY: *De OL*

SEWAGE DISPOSAL PERMIT MUST BE
OBTAINED BY A LAKE COUNTY LICENSED
INSTALLER BEFORE INSTALLATION IS
STARTED.

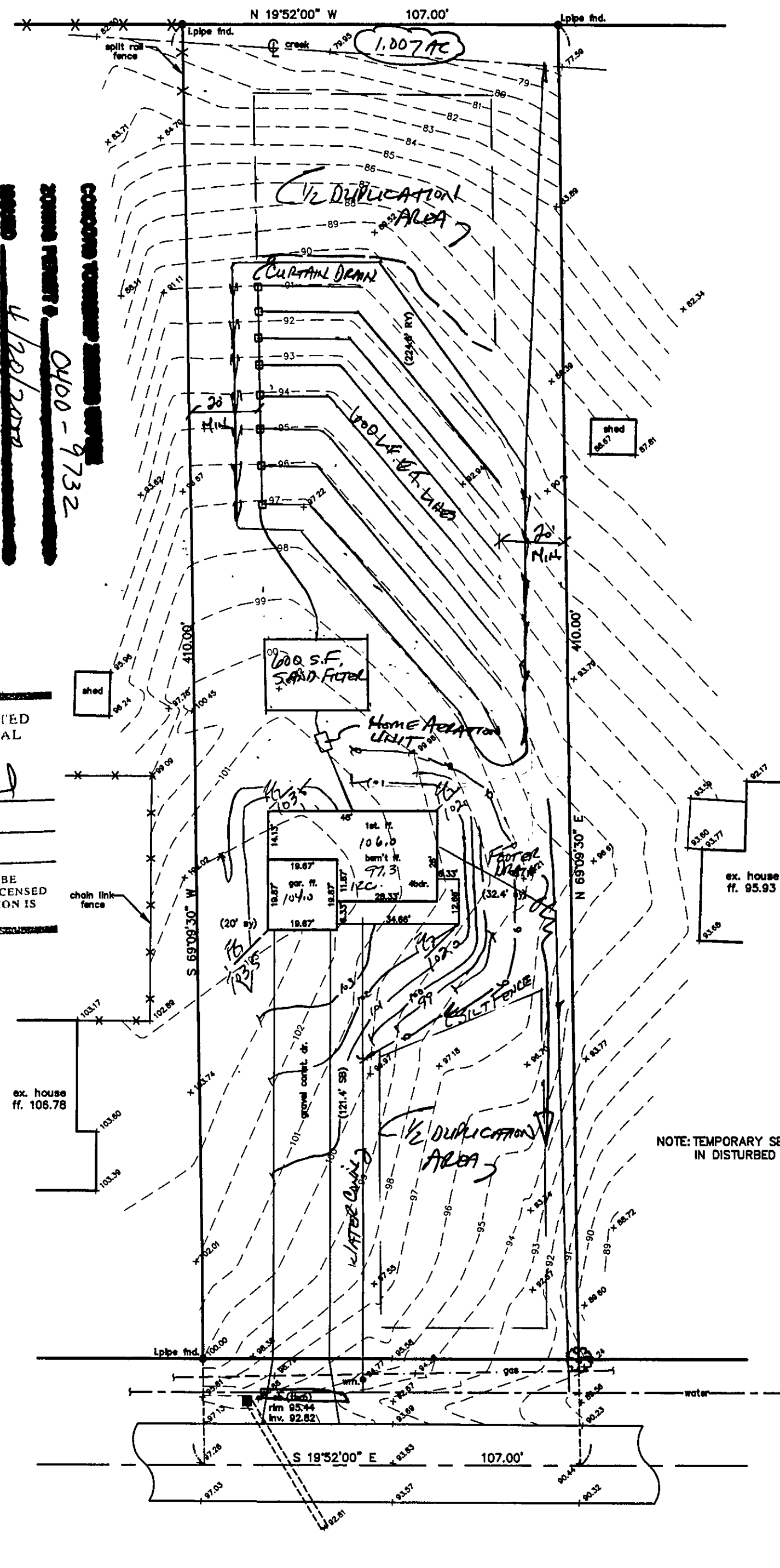

RAVENNA ROAD - 60'

