

Stormwater Management Plan  
Approved as shown and/or noted  
JAMES R. GILLS, P.E.  
County Drainage Engineer

By /S/ Date /-27-14

W:\2014\10106-032.dwg, 1/27/2014 3:41:20 PM, Copyright Barrington Consulting Group

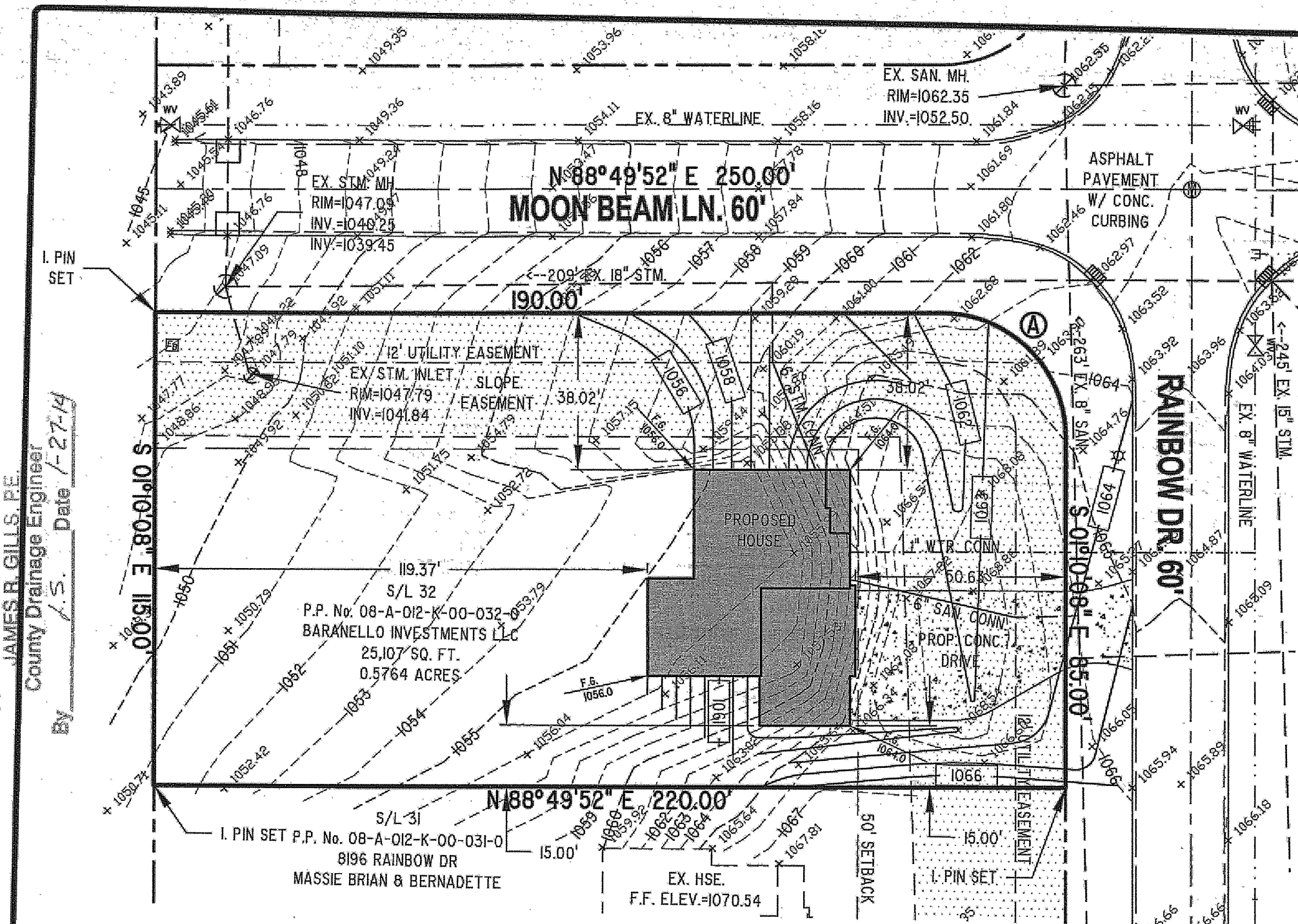

### GRAPHIC SCALE

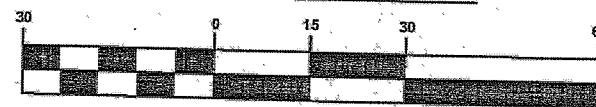

(IN FEET)

### CONCORD TOWNSHIP ZONING OFFICE

Zoning Permit # 0114-15220

Date Issued 1/23/14

Subject to Approval By:

☒ Lake Co. Engineer/Storm Water Mgmt.

☒ Lake Co. Utilities Dept.

☒ Lake Co. Soil + Water District

☒ Lake Co. Health District

☒ Lake Co. Building Dept.

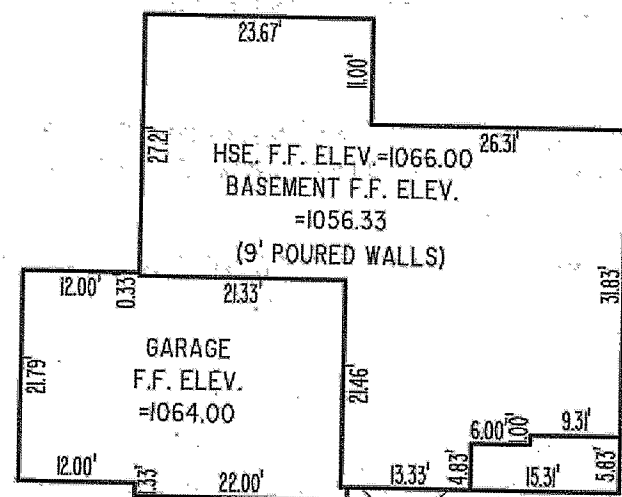
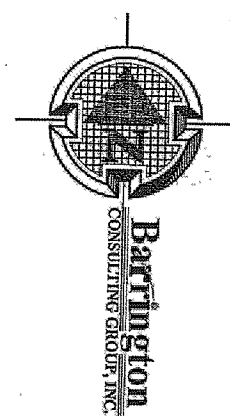

Builder and all subcontractors shall review this plan to verify house dimensions and all site improvements for any discrepancies, omissions and/or changes and notify Barrington Consulting Group, Inc. prior to any site work.

### GENERAL NOTES:

1. BENCHMARK - TOP STEM OF EXISTING FIRE HYDRANT LOCATED IN FRONT SUBLOT 21, ELEVATION = 1069.28.
2. DRIVEWAY APRON TO BE 6" THICK CONCRETE.
3. ALL DOWNSPOUTS TO BE OUTLETTED TO SPLASH BLOCKS.
4. CONTRACTOR RESPONSIBLE FOR CONTACTING THE OHIO UTILITY PROTECTION SERVICE (1.800.362.2764) AND ALL UTILITY COMPANIES A MINIMUM OF 48 HOURS PRIOR TO CONSTRUCTION.
5. THE LOCATION BOTH HORIZONTAL AND VERTICAL OF EXISTING UNDERGROUND UTILITIES SHOWN HEREON, HAVE BEEN OBTAINED BY A DILIGENT AND COMPREHENSIVE SEARCH OF AVAILABLE RECORDS. VERIFICATION BY FIELD OBSERVATION HAS BEEN CONDUCTED WHERE PRACTICAL, HOWEVER, BARRINGTON CONSULTING GROUP, INC. DOES NOT GUARANTEE THE COMPLETENESS, NOR ACCURACY THEREOF.
6. CONTRACTOR SHALL VERIFY ELEVATIONS OF LATERAL INVERTS IN THE FIELD PRIOR TO FOUNDATION EXCAVATION.
7. PRIOR TO ANY WORK BEING PERFORMED WITH THE RIGHT OF WAY AND/OR UNDERGROUND UTILITY EASEMENTS, CONTRACTOR SHALL CONFIRM THAT ALL REQUIRED CLEARANCES AND BURY DEPTHS OF ALL UNDERGROUND UTILITIES WILL BE MAINTAINED AS A RESULT OF ANY AND ALL SITE IMPROVEMENTS.
8. SEE SHEET 2 FOR EROSION AND SEDIMENT-CONTROL PLAN
9. SEE SHEET 2 FOR SEEDING INFORMATION

### CERTIFICATION :

"I THE UNDERSIGNED HEREBY CERTIFIES THAT THIS TOPOGRAPHY INDICATED BY 1 FOOT CONTOURS AND ELEVATION SHOWN HEREON REPRESENTS AN ACTUAL SURVEY MADE BY ME ON THE 9th DAY OF JANUARY, 2014 AND THE ELEVATIONS WERE TAKEN AT AN APPROPRIATE INTERVAL AND AS OF THAT DAY THEY EXISTED AS INDICATED HEREON.

"I HEREBY CERTIFY THAT THIS PLAN WAS PREPARED BY ME AND IS CORRECT TO THE BEST OF MY KNOWLEDGE AND BELIEF"

*David W. Novak* 1/9/2014

DAVID W. NOVAK, P.S. No. 7507

CERT-120WG

①  
L=47.12'  
R=30.00'  
Δ=90°00'00"  
C=42.43'  
S 46°10'08" E

REVISIONS	BY

**Barrington**  
CONSULTING GROUP, INC.  
9114 TYLER BLVD., MENTOR, OHIO 44060  
PHONE 440.285.1260 FAX 440.285.1262  
www.BarringtonCGI.com

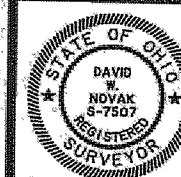

**SITE PLAN**  
S/L 32 RAINBOW DR. CONCORD TWP. OHIO 44077  
NATURE PRESERVE SOUTH VOL. 49 PG. 24  
W.R. DAWSON CONSTRUCTION, LLC

DRAWN WSO
CHECKED DWN
DATE JAN. 9, 2014
SCALE 1" = 30'
JOB NO. 10106-032
SHEET 1/2

10106-032