

CONCORD TOWNSHIP ZONING OFFICE

TOWNSHIP PERMIT # 0804-11819

ISSUED 8/11/04

SUBJECT TO APPROVAL BY:

- ☒ Lake Co. Sanitary Engineer
- ☒ Lake Co. Eng. Dept.
- ☐ Lake Co. Planning Comm.
- ☒ Lake Co. Building Dept.
- ☒ Lake Co. Soil & Water Cons. Dist.

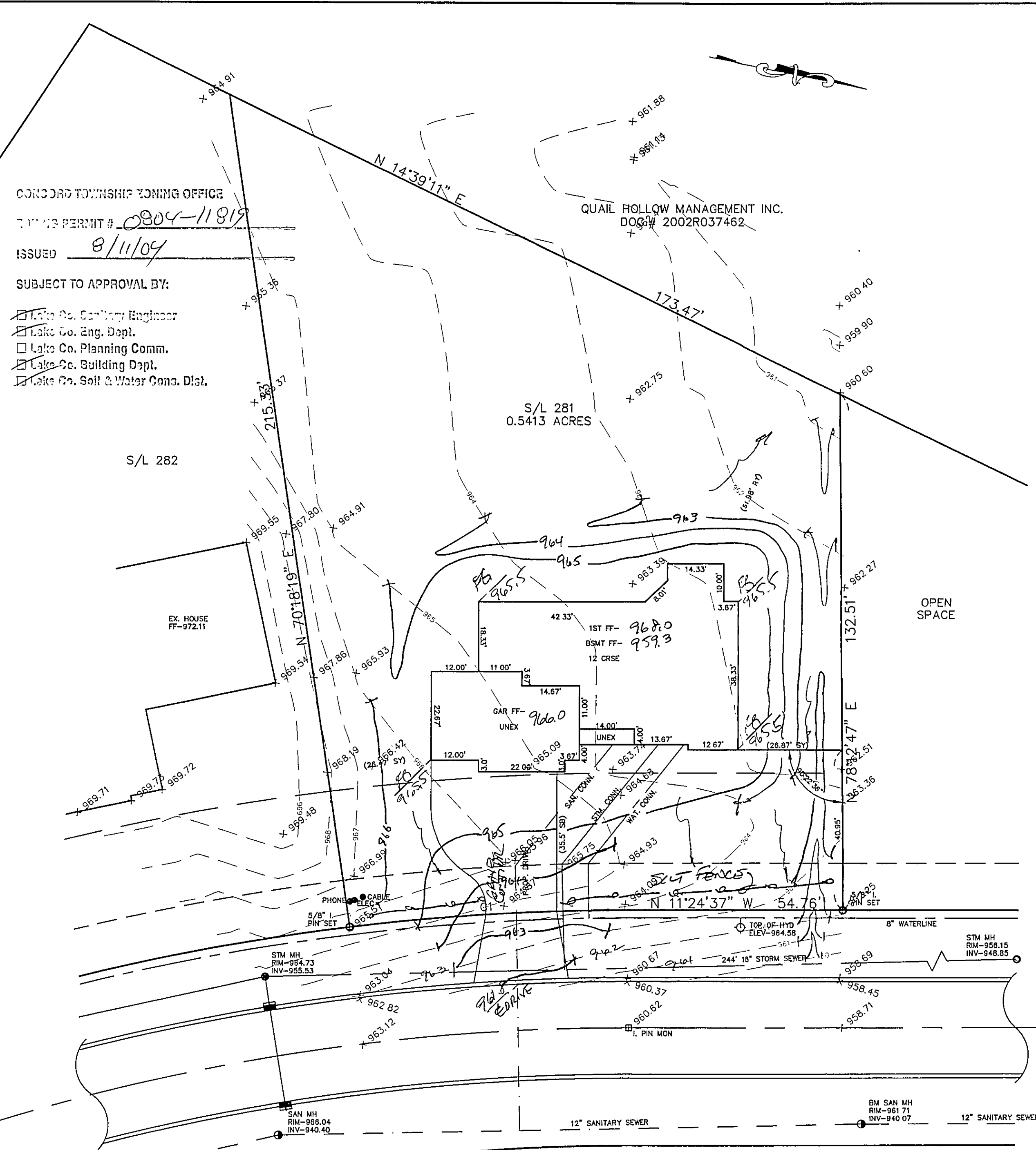

1/2

SITE PLAN

CONCORD TWP., LAKE COUNTY, OHIO

for: RIVER OAKS

CLIENT		OWNER	
ADDRESS	STREET	CITY	ZIP
QUAIL HOLLOW #9		TRACT	
SUBDIVISION	46-32	NAME	STREET
281	VOL-PG.	LOT	
SUBLOT NO.	QUAIL HOLLOW DR.	VOL-PG.	PERM. PARCEL NO.

LEGEND

- SANITARY MANHOLE
- STORM MANHOLE
- INLET OR CATCH BASIN
- HYDRANT
- EXISTING CONTOURS
- PROPOSED CONTOURS
- EXIST. ELEV. 100.0
- PROP. ELEV. 100.0
- AS BUILT ELEVATION
- INDICATES DIRECTION OF SURFACE DRAINAGE

REMARKS

ALL BOUNDARY DATA SHOWN WAS OBTAINED FROM (DEEDS, RECORDED SUBDIVISION PLAT OR OTHER PUBLIC RECORDS)

LOCATIONS AS SHOWN OF ADJACENT WELLS AND SEPTIC TANKS OBTAINED FROM LAKE COUNTY HEALTH DEPARTMENT

DESIGN CERTIFICATION

THIS PLAT WAS PREPARED BY ME, AND IS CORRECT TO THE BEST OF MY KNOWLEDGE AND BELIEF.

NAME SURVEYOR REGISTRATION NO.

CHECK LIST

- | | |
|-------------------------------|-----------------------------------------|
| NO. OF BEDROOMS | WATER MAIN SIZE, LOCATION |
| DIMENSIONS | SAN. SEWER SIZE % GR. LOC. |
| BEARINGS | SAN. MH. CAST. ELEV. INV. ELEV. |
| TIE TO NEAREST STREET | SAN. CONN. SIZE, LOC. DEPTH |
| SUBLOT NO. PARCEL NO. | STORM SEWER SIZE % GR. LOC. |
| SURROUNDING OWNERS | STORM MH. CAST ELEV. INV. ELEV. |
| BLDG. DIMENSIONS FIN GR. | PAV'T TYPE GRADE CURBS |
| BLDG. TIES FL'R. GRADES | GAS LINE LOC. SIZE PRESSURE |
| APRON TYPE WIDTH THICKNESS | SEPTIC TANK LOCATION & DUPLICATION AREA |
| SIDEWALK TYPE WIDTH THICKNESS | WELL LOCATION |
| CULVERT TYPE DIA., LENGTH | ISOLATION RADIUS FROM WELL |
| ROCK OUTCROPPINGS | |

REVISIONS

NO.	DATE	BY
1	8/10/04	N.S.
2		
3		
4		
5		

PLAN PREPARED BY: **Bj BABCOCK · JONES & ASSOCIATES, INC.**
PAINESVILLE, OHIO

DRAWN BY	N.S.	SCALE	1"=20'	PHONE NO.	440-357-1811
CHK'D.	H.J.	DATE	8/6/04	DRAWING NO.	03-236-281
CREW CHIEF	E.W.H.	APP'D	H.J.		

"AS BUILT" CERTIFICATION

I, HEREBY CERTIFY THAT THE CIRCLED GRADES ARE EXISTING FINISH GRADES CHECKED IN THE FIELD ON 8/10/04, 20 AND ARE CORRECT TO THE BEST OF MY KNOWLEDGE AND BELIEF.

REGISTERED SURVEYOR

Stormwater Management Plan Approved as shown and/or noted JAMES R. GILLS, P.E. County Drainage Engineer

BM SANITARY MANHOLE ELEV-961.71

By 6/1/ Date 8/12/04

ROOF DRAINS SHALL DISCHARGE TO SPLASH BLOCKS.

CURVE	LENGTH	RADIUS	CHORD	BEARING	DELTA
C1	71.09	580.00	71.04	N14°55'18"W	07°01'20"

EXISTING UTILITIES NOTE: THE SIZE AND LOCATION, BOTH HORIZONTAL AND VERTICAL OF THE UNDERGROUND UTILITIES SHOWN HEREON, HAVE BEEN OBTAINED BY A SEARCH OF AVAILABLE RECORDS. VERIFICATION BY FIELD OBSERVATION HAS BEEN CONDUCTED WHERE PRACTICAL, HOWEVER, BABCOCK, JONES AND ASSOCIATES INC. DOES NOT GUARANTEE THE COMPLETENESS NOR ACCURACY THEREOF.

