

ADJUST ALL BOXES, TANKS AND MANHOLES TO GRADE

805
800
795
790
785
780
775
770

805
800
795
790
785
780
775
770

4" 3" HOLE PERFORATED
ABS OR PVC PIPE

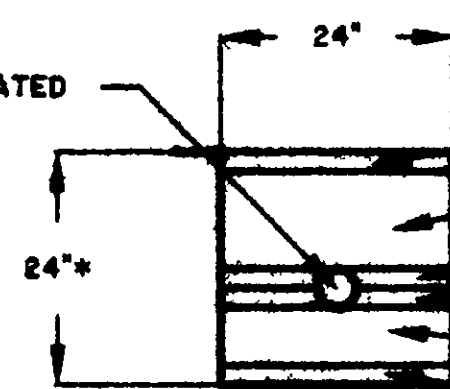

2" TOPSOIL
10" MEDIUM COARSE SAND
2" MEDIUM COARSE SAND
2" GRAVEL
6" GRAVEL 3/4"-1 1/2" WASHED
2" MEDIUM COARSE SAND

TYPICAL EVAPOTRANSPIRATION TRENCH CROSS SECTION

THE HORIZONTAL AND VERTICAL OF THE TRENCHES SHOWN HEREON, HAVE BEEN OBTAINED BY A COMPREHENSIVE SEARCH OF THE RECORDS OF THE SURVEYING DEPARTMENT OF THE STATE OF OHIO. THE DATA WERE PRACTICAL HOWEVER, THE ENGINEER DOES NOT GUARANTEE THE COMPLETENESS OR ACCURACY THEREOF.

By David W. Novak Date 12/11/98
Land County Engineer

REVIEWED AND ACCEPTED
LAKE COUNTY GENERAL
HEALTH DISTRICT

Date 12/9/98
David B. Novak

SEWAGE DISPOSAL PERMIT MUST BE
OBTAINED BY A LAKE COUNTY LICENSED
INSTALLER BEFORE INSTALLATION IS
STARTED.

ZONING PERMIT 12/98-0258
ISSUED 12/5/98

SUBJECT TO APPROVAL BY:
Lake County Sanitary Eng. ☐
Lake County Eng. Dept. ☒
Lake County Planning Comm. ☐
Lake County Bldg. Dept. ☒

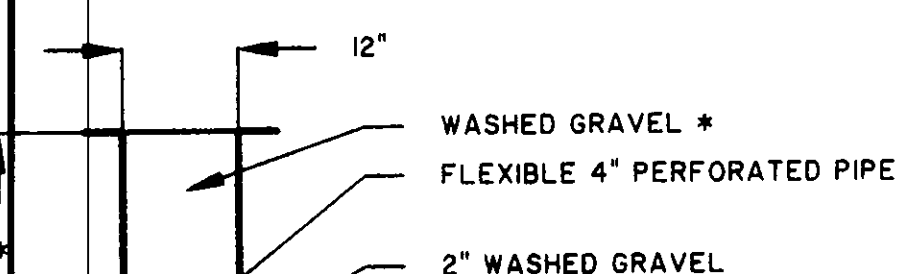

* THE CURTAIN DRAIN MUST BE 6 INCHES
DEEPER THAN DEEPEST ET/LEACHING
TRENCH BOTTOM

TYPICAL CURTAIN DRAIN CROSS SECTION

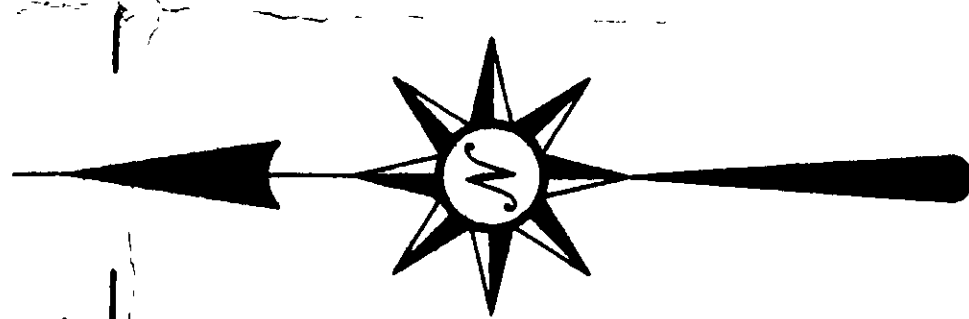

GRAPHIC SCALE

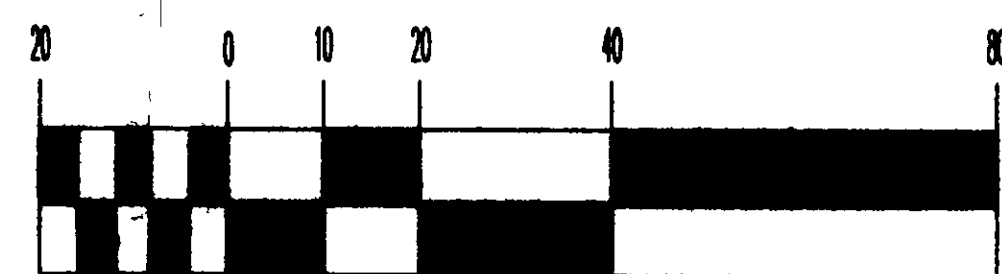

(IN FEET)
1 inch = 20 ft.

GENERAL NOTES:

1. DRIVEWAY APRON TO BE 6" THICK
2. BENCHMARK - TOP STEM OF FIRE HYDRANT LOCATED NEAR NORTHEAST PROPOERTY CORNER, ELEV. = 774.99

LEGEND

EXISTING CONTOUR
PROPOSED CONTOUR
EXISTING ELEVATION
PROPOSED ELEVATION



CERTIFICATION

"I THE UNDERSIGNED HEREBY CERTIFY THAT THIS TOPOGRAPHY INDICATED BY ' CONTOURS AND ELEVATIONS SHOWN HEREON REPRESENTS AN ACTUAL SURVEY MADE BY ME ON THE 23rd DAY OF NOV. 1998 AND THE ELEVATIONS WERE TAKEN AT APPROPRIATE INTERVALS AND AS OF THAT DAY THEY EXISTED AS INDICATED HEREON.

"I HEREBY CERTIFY THAT THIS PLAN WAS PREPARED BY ME AND IS CORRECT TO THE BEST OF MY KNOWLEDGE"

David W. Novak
DAVID W. NOVAK, P.S. No. 7507

Hinebaugh and Novak
Surveyors and Site Consultants
38342 Western Portway, Unit 10
Willoughby, Ohio 44094
(440) 946-1761, (440) 918-0486 Fax

LITTLE MOUNTAIN HOMES, INC.
P.O. Box 91-00-000, N.E. CORNER OF PROUTY RD & AUBURN RD, COLUMBUS

SITE PLAN

DATE
NOV. 25, 1998
SHEET
1 OF 20
38342
SHEET