

INDEX TO DRAWINGS

- A.1 SITE PLAN/TITLE
- A.2 FOUNDATION PLAN
- A.3 FIRST FLOOR PLAN
- A.4 SECOND FLOOR PLAN
- A.5 EXTERIOR ELEVATIONS/ROOF PLAN
- A.6 BUILDING SECTIONS
- A.7 WALL SECTIONS
- A.8 WALL SECTIONS
- S.1 2ND FLOOR, DECK & LOW ROOF FRAMING
- S.2 HIGH ROOF FRAMING
- M.1 HEATING PLANS
- E.1 ELECTRICAL FIRST FLOOR PLAN
- E.2 ELECTRICAL SECOND FLOOR PLAN

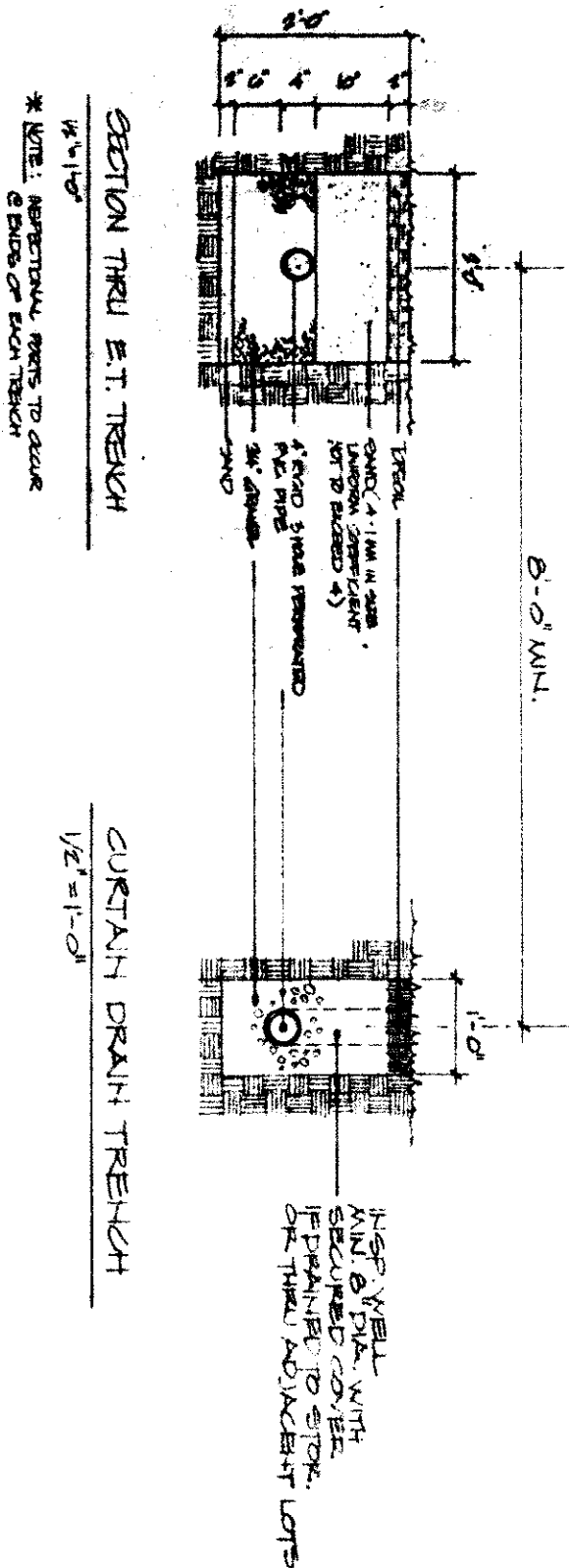

ISSUED 10-9-84 ZONING PERMIT #4946

SUBJECT TO APPROVAL BY:

Late County Sanitary Eng. ☐

Late County Eng. Dept. ☒

Late County Planning Comm. ☐

Late County Bldg. Dept. ☒

Don J. McNamee

[illegible]

DRAWN BY
DATE 3/27/84
PROJ. NO. 03-14

RESIDENCE FOR
MR. & MRS. ROBERT LEDENICAN
CONCORD TOWNSHIP OHIO

DYER · ROY ASSOCIATES, INC.
8430 MENTOR AVENUE,

ARCHITECTS
MENTOR, OHIO 44060

