

"I, the undersigned hereby certify that this topography indicated by 6", 1", or 2" contours, and elevations shown herein represent an actual field survey made by me on the 30th day of April, 2004 and that the elevations were taken at appropriate intervals and that as of that date they existed as indicated hereon."

Harry J. Jones #6343
Name Reg. No.

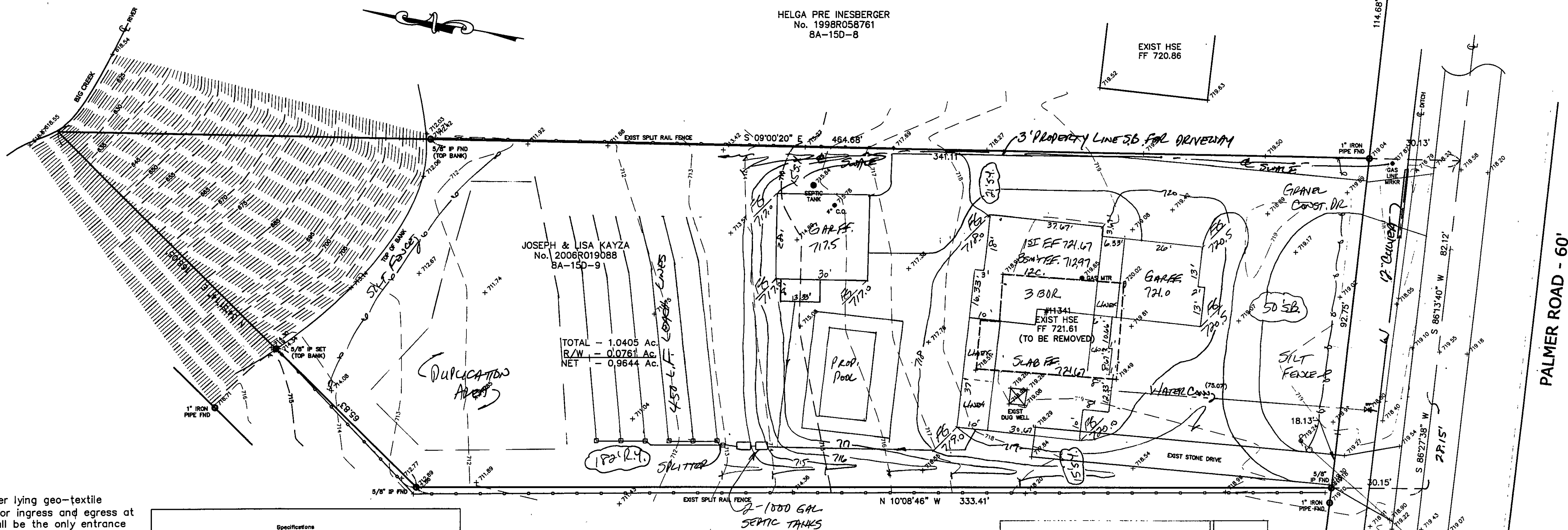

Ingress-Egress
A stone access drive complete with under lying geo-textile fabric (20 feet wide and 50 feet long) for ingress and egress at the site shall be installed. This drive shall be the only entrance and exit to the site.

Silt Fence
A silt fence shall be installed prior to any earthwork activities at the site in the locations shown on the site plan as well as along the front of any lot that slopes towards the street.

Temporary Seeding
Disturbed areas of the site that are to remain idle for more than twenty-one(21) days shall be properly seeded and straw mulched within seven(7) days of completion of initial grading.
Temporary seeding and mulching as a thirty(30) foot strip of the entire front of the lot shall be maintained on the site once initial grading is complete.

Stabilization of critical areas within fifty(50) feet of any stream or wetland shall be complete within two(2) days of the disturbance if the site is to remain inactive for longer than fourteen(14) days.

Mulching
Straw-mulch shall be applied at a rate of 1 bale per every ten (10) feet of curb, at a width of thirty(30) feet to the entire length of the lot. Wood chips may also be used but must be spread at a minimum depth of four inches over the thirty-foot width and must be accompanied by a properly installed silt fence.

Maintenance
Erosion and sediment controls shall be inspected every seven(7) days or within 24 hours of a 0.5" or greater rainfall event. Necessary repairs shall be made at this time.

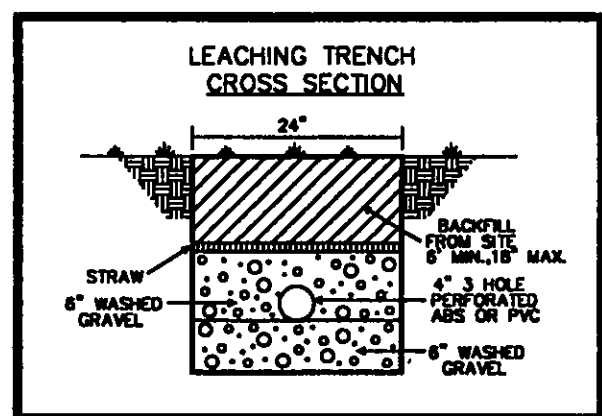
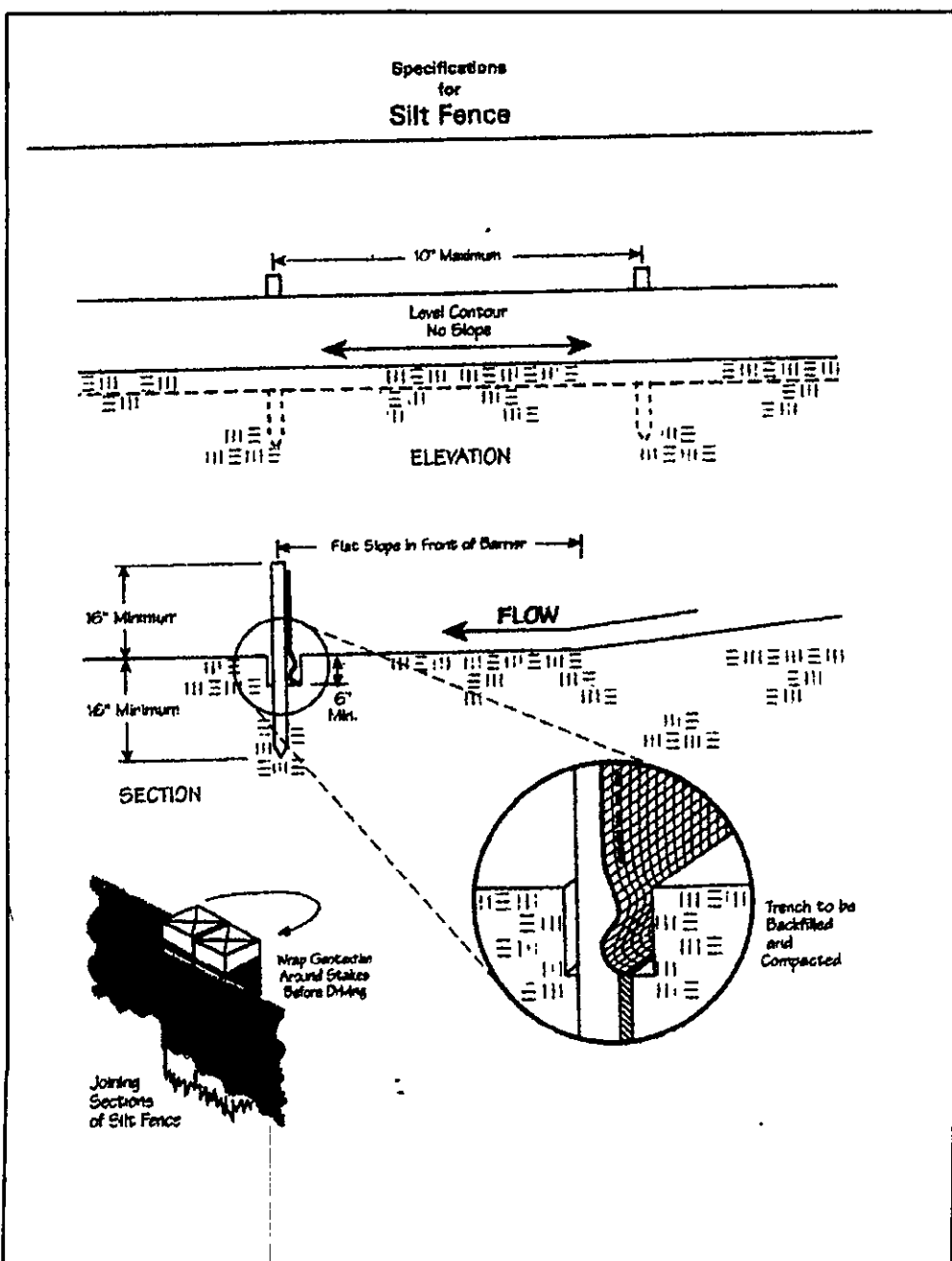

DOMENIC & REGINE FERRONE
VOL. 805 - PG. 1243
8A-15D-22

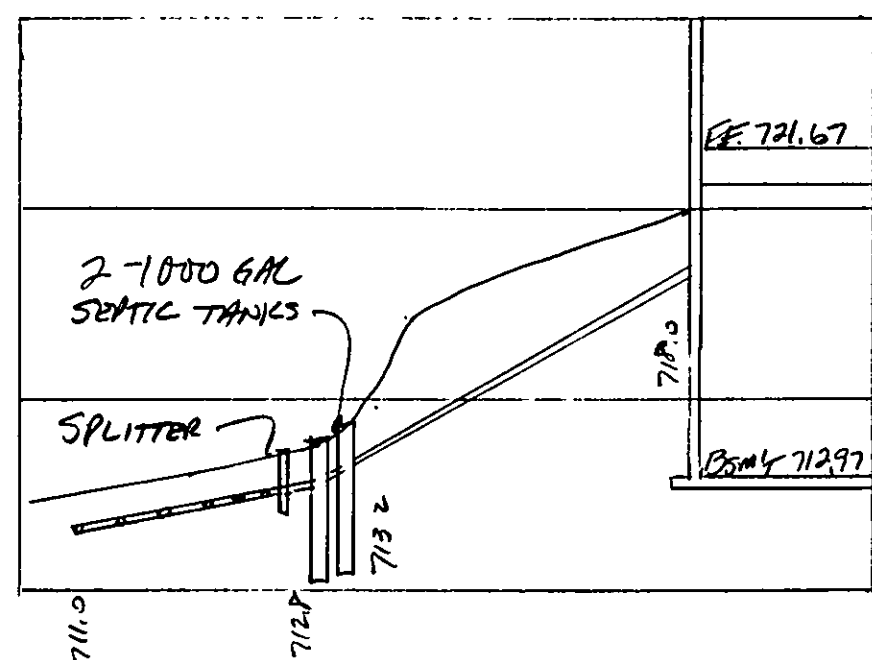
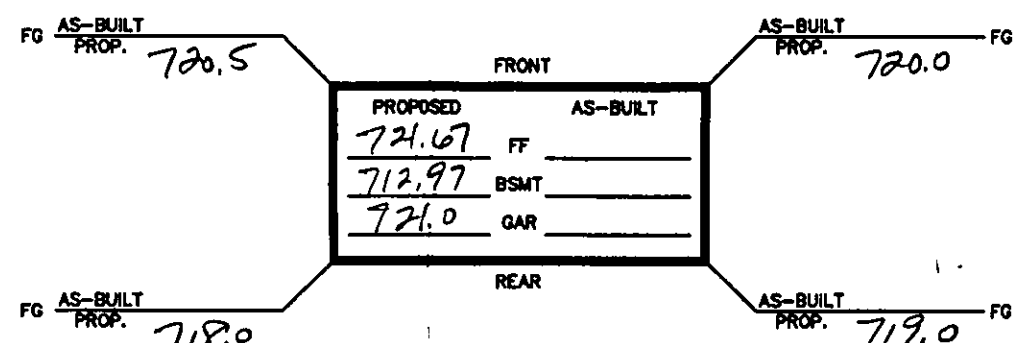

NOTE: ALL IRON PINS SET ARE
5/8" X 30" AND ARE CAPPED
BABCOCK, JONES & ASSOC.

TBM - T.S.F.H.
ELEV - 721.26

EXISTING UTILITIES NOTE:
THE SIZE AND LOCATION, BOTH HORIZONTAL AND VERTICAL
OF THE UNDERGROUND UTILITIES SHOWN HEREON, HAVE BEEN
OBTAINED BY A SEARCH OF AVAILABLE RECORDS.
VERIFICATION BY FIELD OBSERVATION HAS BEEN CONDUCTED
WHERE PRACTICAL, HOWEVER, BABCOCK, JONES AND ASSOCIATES
INC. DOES NOT GUARANTEE THE COMPLETENESS NOR ACCURACY
THEREOF.



| REV NO. | DESCRIPTION | DATE | BY | CHECK'D |
|---------|---------------------------|---------|----|---------|
| () | (L)P(SEN) FOR CC ENGINEER | 6-24-89 | HT | JTB |
| | | | | |
| | | | | |
| | | | | |
| | | | | |

bj

BABCOCK, JONES AND ASSOCIATES, INC
CIVIL ENGINEERS - SURVEYORS - LAND PLANNERS
PAINESVILLE OHIO 44077

| | |
|-------------|---------|
| DATE | 5/19/09 |
| DESIGN BY | H.J. |
| DRAWN BY | B.P. |
| APPROVED BY | H.J. |
| CREW CHIEF | R.B. |

SITE PLAN
FOR
A & R ENTERPRISEES

11341 PALMER ROAD (P.P. # 8A-15D-9)

CONCORD TOWNSHIP LAKE COUNTY STATE OF OHIO

| | |
|--------|--------|
| SCALE | 1"=20' |
| JOB NO | 09-019 |
| SHEET | OF |
| 1 | 1 |