

Notes: Creek located 230'± back from front of house.

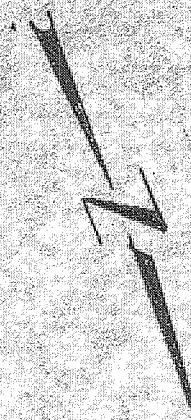

Legend

- Edge Road
- Right-of-Way Line
- Property Line
- E Right-of-Way
- Trees To Be Removed
- Existing Contours
- Proposed Elevation
Existing Elevation
- Power Pole
- Telephone Pole

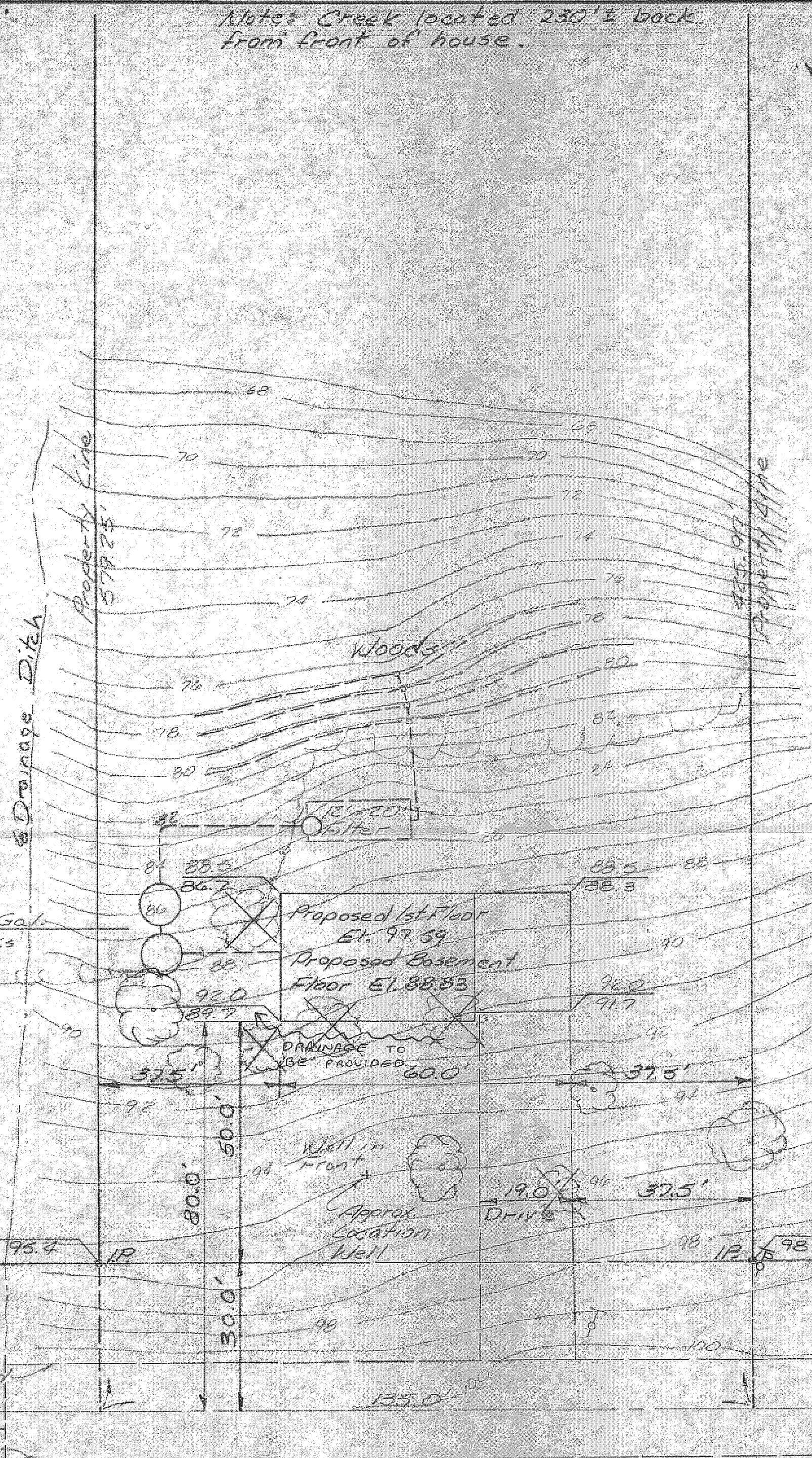

Andrew and Pauline
Moruschak
Vol. 619 Pg. 31

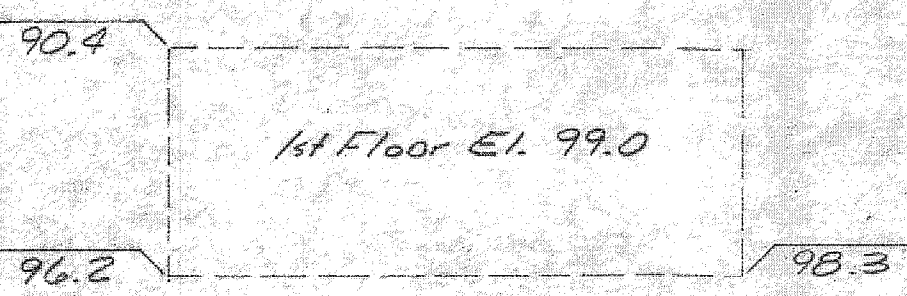

Bench Mark
P.K. Set In East Side Power Pole #58680 On South Side S.R. 86. Elevation 100.00

Grading Plan Approved as shown and/or noted
THOMAS P. GILLES, P.E.
Lake County Engineer
By JWK Date 8-30-73

Zoning Permit # 2552
Issued 8-23-73
J.E. Newberry

R/W Line

60' E SR. 86 Painesville-Warren Road

R/W Line

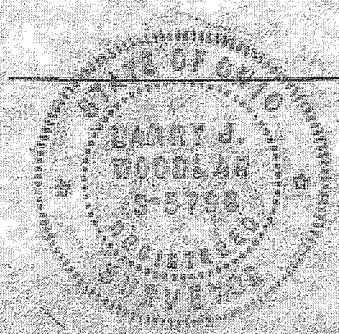

John T. Ruddle
Architectural Draftsman & Designer
Sited In Concord Township, County of Lake
Part of Lot No. 15, Tract No. 1
SITE PLAN
Date July 26, '73 Drawn By J.R. Scale 1"=20' Pg. 1 OF 1