

SITE PLAN

Accord Township, Lake County, Ohio

for: Kay Holmes

ADDRESS STREET CITY ZIP

Lot 21, Volume 18-44, Page 21, Sublot No. 21, Plat No. 18-44, Name: Kay Holmes, Owner: Kay Holmes, Client: Kay Holmes, Permanent Parcel No.: 18-44-21, Street: Accord Rd, City: Painesville, Ohio 44060

LEGEND: SANITARY MANHOLE, STORM MANHOLE, INLET OR CATCH BASIN, HYDRANT, EXISTING CONTOURS, PROPOSED CONTOURS, EXIST. ELEV., PROP. ELEV., WATER VALVE (GAS), WATER METER (GAS), AS BUILT ELEVATION, INDICATES DIRECTION OF SURFACE DRAINAGE

REMARKS: ALL BOUNDARY DATA SHOWN WAS OBTAINED FROM IDEEDS, RECORDED SUBDIVISION PLAT OR OTHER PUBLIC RECORDS. LOCATIONS AS SHOWN OF ADJACENT WELLS AND SEPTIC TANKS OBTAINED FROM LAKE COUNTY HEALTH DEPARTMENT

DESIGN CERTIFICATION: THIS PLAT WAS PREPARED BY ME, AND IS CORRECT TO THE BEST OF MY KNOWLEDGE AND BELIEF. NAME: Harry S. Jones, Jr., Surveyor, Registration No. S-6343

CHECK LIST: NO. OF BEDROOMS, DIMENSIONS, BEARINGS, TIE TO NEAREST STREET, SUBLOT NO. PARCEL NO., SURROUNDING OWNERS, BLDG. DIMENSIONS FIN. GR., ALD. TIE F.L.R. GRADIES, PAVT TYPE GRADES, SIDEWALK TYPE WIDTH THICKNESS, CULVERT TYPE DIA. LENGTH, ROCK OUTCROPPINGS, WATER MAIN SIZE, LOCATION, SAN. SEWER SIZE, LOC., SAN. MH. CAST. ELEV. INV. ELEV., SAN. CONN. SIZE, LOC. DEPTH, STORM SEWER SIZE, LOC., STORM MH. CAST ELEV. INV. ELEV., PAVT TYPE GRADES, SEPTIC TANK LOCATION & DUPLICATION AREA, WELL LOCATION, ISOLATION RADIUS FROM WELL

REVISIONS: NO., DATE, BY, PLAN PREPARED BY: BABCOCK & JONES & ASSOCIATES, INC., PAINESVILLE, OHIO, DRAWN BY: H.S.J., SCALE: 1" = 20', DATE: 6/19/94, PHONE NO.: 357-1811, CHK'D.: H.S.J., DRAWING NO.: 18-44-21, CREW CHIEF: H.S.J., APP'D.: H.S.J., 6/18/94

"AS BUILT" CERTIFICATION: I, HEREBY CERTIFY THAT THE CIRCLED GRADES ARE EXISTING FINISH GRADES CHECKED IN THE FIELD ON 1994 AND ARE CORRECT TO THE BEST OF MY KNOWLEDGE AND BELIEF.

REGISTERED SURVEYOR REG. NO. TCH - LCM S&A M&H - 7L 22

ZONING PERMIT #6222, ISSUED 6-29-89

SUBJECT TO APPROVAL BY: Lake County Sanitary Eng., Lake County Eng. Dept., Lake County Planning Comm., Lake County Bldg. Dept.

Tom J. Marano

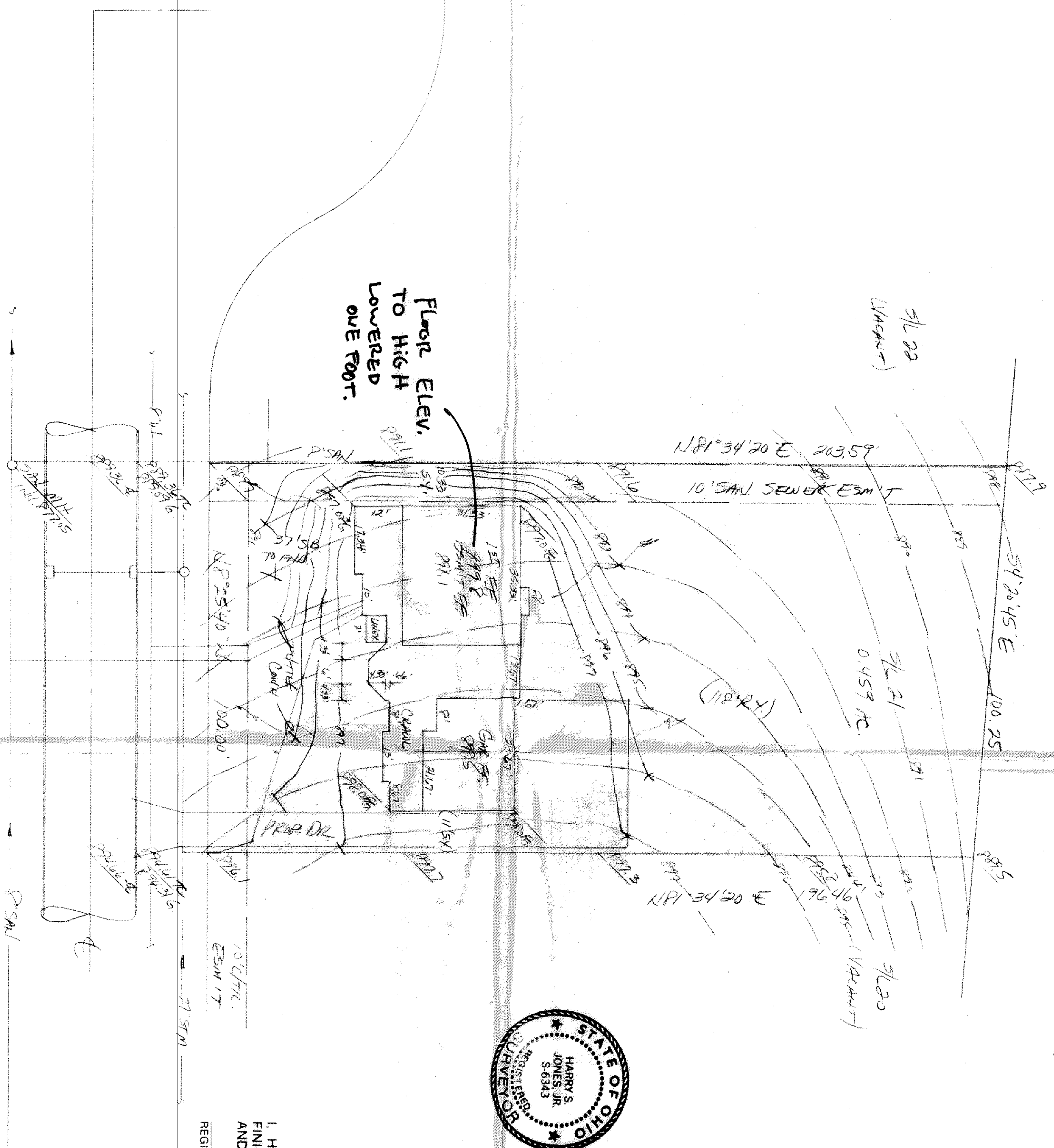

MOULTAIL QUAIL PLACE - 60'