

Grading Plan
as shown and/or noted
THOMAS P. GILLES, P.E.
Lake County Engineer

By TKM Date 4/22/99
SEE PLAN

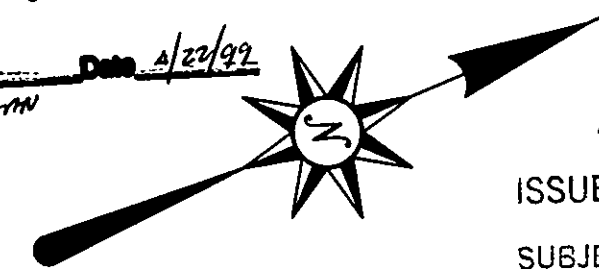

ZONING PERMIT
ISSUED 4-21-99

SUBJECT TO APPROVAL BY:
Lake County Sanitary Eng. ☐
Lake County Eng. Dept. ☒
Lake County Planning Comm. ☐
Lake County Bldg. Dept. ☒

GENERAL NOTES:

1. DRIVEWAY APRON TO BE 6" THICK
2. BENCHMARK - TOP STEM OF FIRE HYDRANT LOCATED IN FRONT OF SUBLOT No. 62, ELEV. = 922.97

LEGEND

--- EXISTING CONTOUR
- - - PROPOSED CONTOUR
100.00
100.00 EXISTING ELEVATION
100.00 PROPOSED ELEVATION

CERTIFICATION

"I THE UNDERSIGNED HEREBY CERTIFY THAT THIS TOPOGRAPHY, INDICATED BY 'I' CONTOURS AND ELEVATIONS SHOWN HEREON REPRESENTS AN ACTUAL SURVEY MADE BY ME ON THE 26th DAY OF AUGUST, 1997 AND THE ELEVATIONS WERE TAKEN AT APPROPRIATE INTERVALS AND AS OF THAT DAY THEY EXISTED AS INDICATED HEREON.

"I HEREBY CERTIFY THAT THIS PLAN WAS PREPARED BY ME AND IS CORRECT TO THE BEST OF MY KNOWLEDGE"

David W. Novak
DAVID W. NOVAK, P.S. No. 7507

GRAPHIC SCALE



(IN FEET)
1 inch = 30 ft.

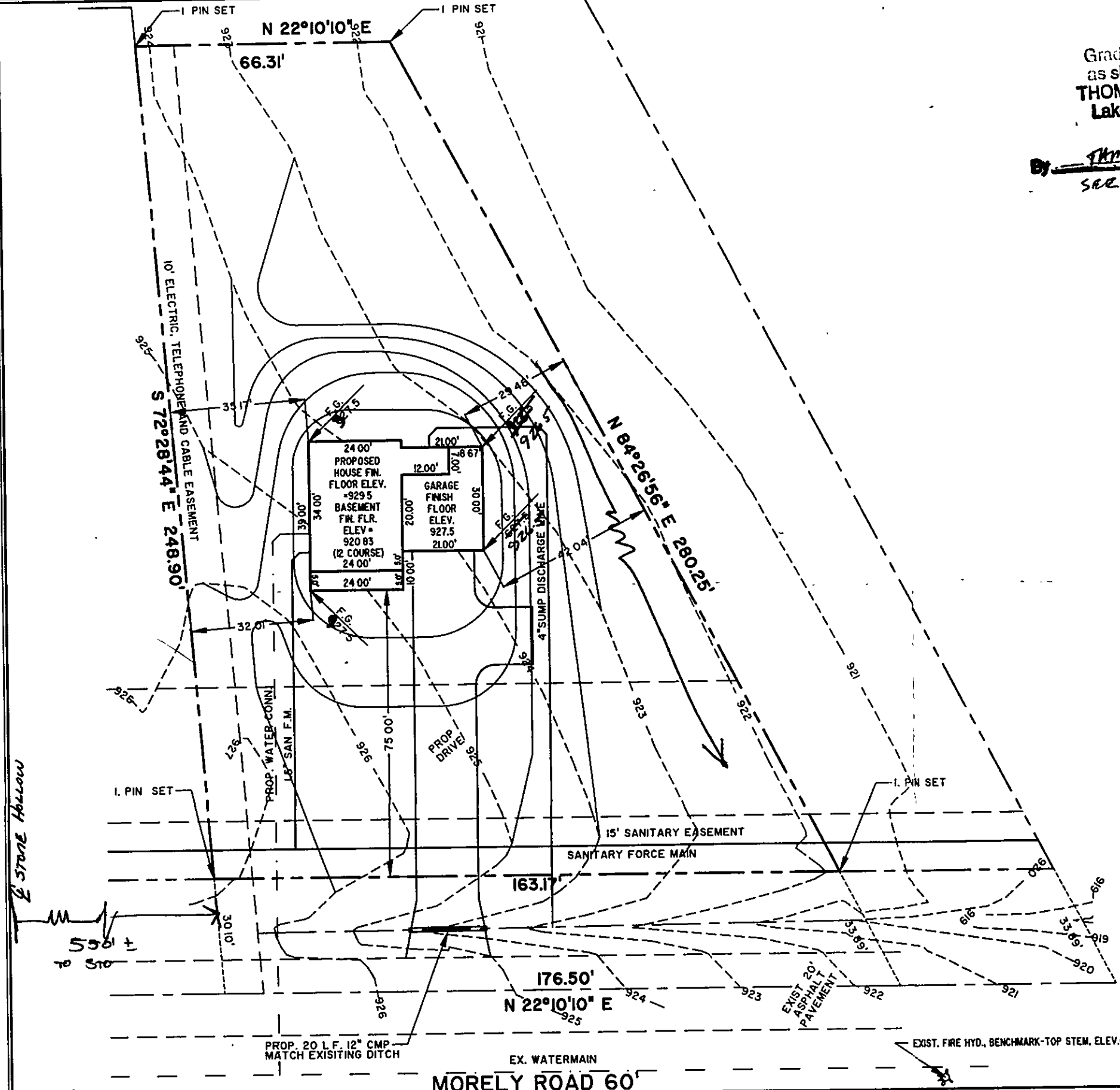

REV.	DESCRIPTION	DATE	BY	CHKD

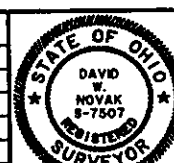

Himebaugh and Novak
Surveyors and Site Consultants
38342 Western Parkway, Unit 10
Willoughby, Ohio 44094
(440) 946-1761, (440) 918-0486 Fax.

LITTLE MOUNTAIN HOMES, INC.
1447 NORTH RIDGE ROAD, PAINESVILLE, OHIO

DATE: AUG. 28, 1997
DRAWN BY: D.W. NOVAK
CHECKED BY: DWN
APPROVED BY:
P.E. No.

SITE PLAN
SUBLOT 62, MORLEY ROAD, CONCORD
7732 MORLEY

REF. #96034D
SCALE:
HORIZ. 1" = 30'
VERT. NONE
CONTRACT NO.
97095-62
SHEET No. OF