

PERMANENT SEEDING SPECIFICATIONS			
Seed Mix	lb./ac.	lb. / 1000sqft	Notes:
General Use			
Creeping Red Fescue	20-40	1/2-1	
Domestic Ryegrass	10-20	1/4-1/2	
Kentucky Bluegrass	10-20	1/4-1/2	
Tall Fescue	40	1	
Dwarf Fescue	40	1	
Steep Banks or Cut Slopes			
Tall Fescue	40	1	
Crown Vetch	10	1/4	Do not seed later than August.
Tall Fescue	20	1/2	
Flat Pea	20	1/2	Do not seed later than August.
Tall Fescue	20	1/2	
Road Ditches and Swales			
Tall Fescue	40	1	
Dwarf Fescue	90	2 1/4	
Kentucky Bluegrass	5		
Lawns			
Kentucky Bluegrass	60	1 1/2	
Perennial Ryegrass	60	1 1/2	
Kentucky Bluegrass	60	1 1/2	For Shaded areas.
Creeping Red Fescue	60	1 1/2	

Note: other approved seed species may be substituted.

Mulching

Straw mulch shall be unratted small-grain straw applied at the rate of 2 tons/ac. or 90 lb./1,000 sq. ft. (two to three bales). The mulch shall be spread uniformly by hand or mechanically so the soil surface is covered. For uniform distribution of hand-spread mulch, divide area into approximately 1,000 sq. ft. sections and spread two 45-lb. bales of straw in each section.

Temporary Seeding Specifications			
Seeding Dates	Species	Lb. / 1000sqft	Per Acre
March 1 to August 15	Oats	3	4 bushel
	Tall Fescue	1	40 lb.
	Annual Ryegrass	1	40 lb.
	Perennial Ryegrass	1	40 lb.
	Tall Fescue	1	40 lb.
	Annual Ryegrass	1	40 lb.
August 16 to November 1	Rye	1	2 bushel
	Tall Fescue	1	40 lb.
	Annual Ryegrass	1	40 lb.
	Wheat	1	40 lb.
	Tall Fescue	1	40 lb.
	Annual Ryegrass	1	40 lb.
November 1 to Spring Seeding	Perennial Ryegrass	1	40 lb.
	Tall Fescue	1	40 lb.
	Annual Ryegrass	1	40 lb.
	Wheat	1	40 lb.
	Tall Fescue	1	40 lb.
	Annual Ryegrass	1	40 lb.

Note: other approved seed species may be substituted.

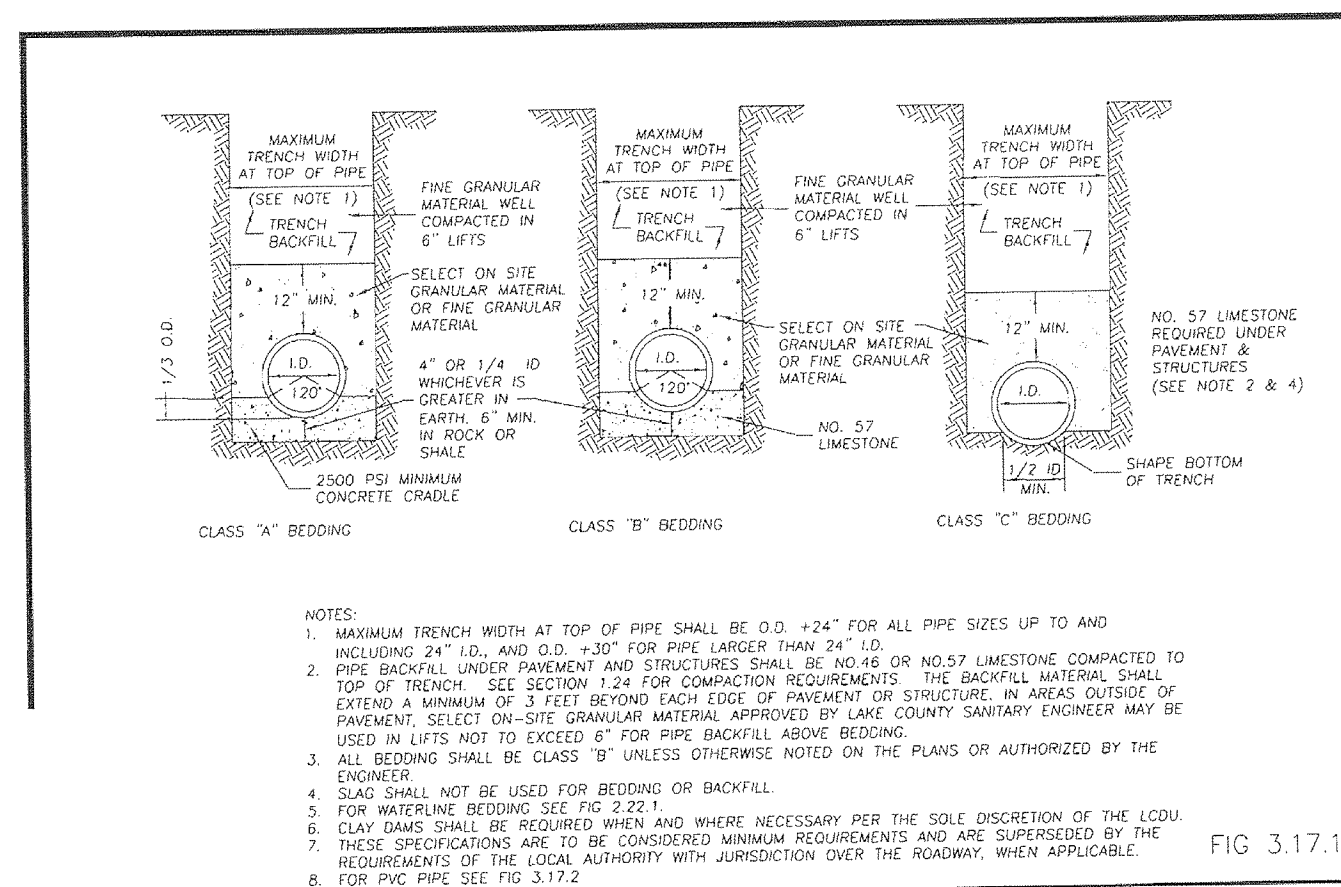

FOR SANITARY ONLY
(FOR WATER SEE FIG. 2.22.1)

LAKE COUNTY
DEPARTMENT OF UTILITIES
TRENCH AND BEDDING DETAILS
DATE: 10-09 DRAWN BY: DOB SCALE: NONE

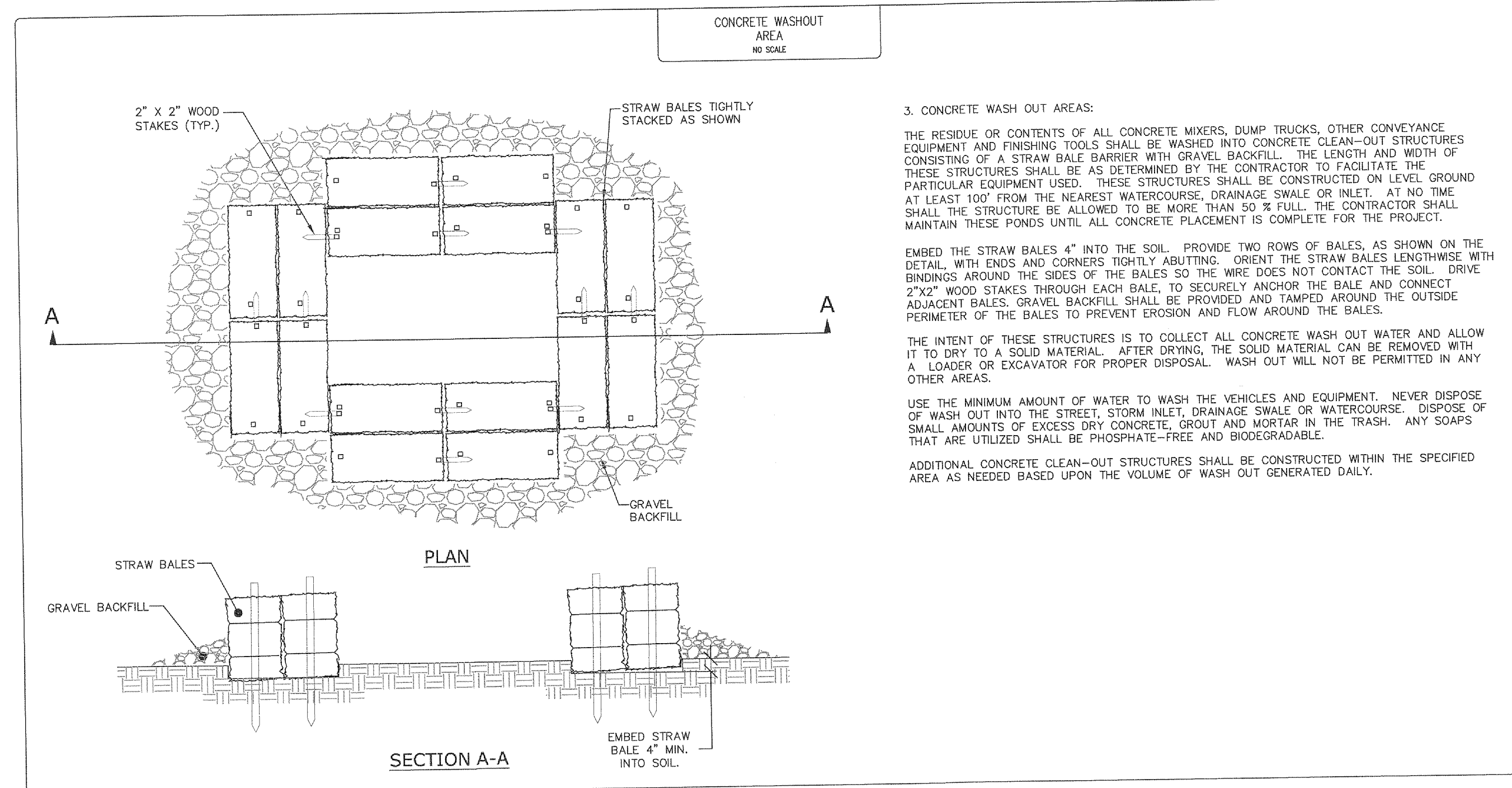
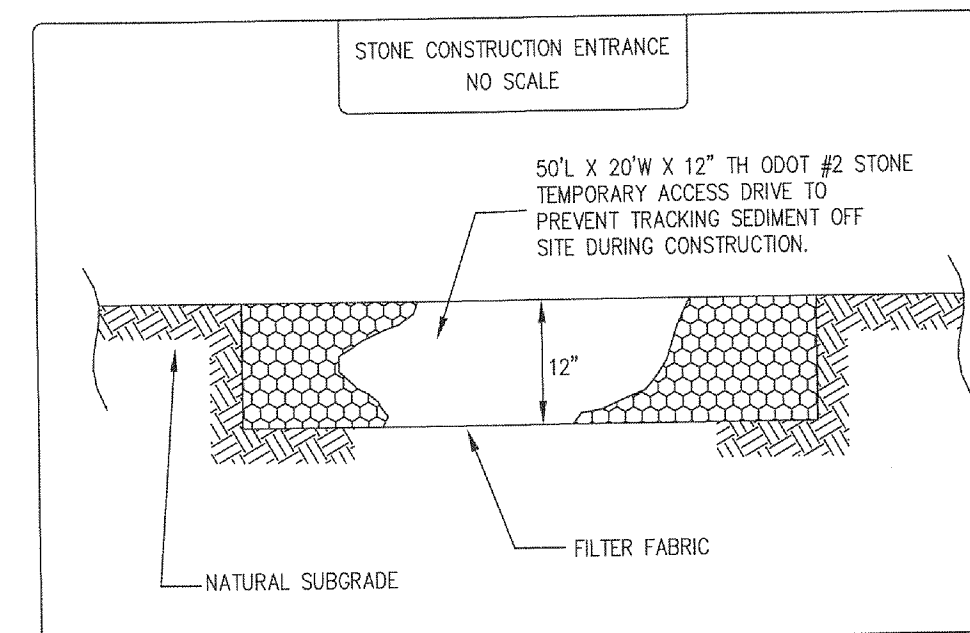
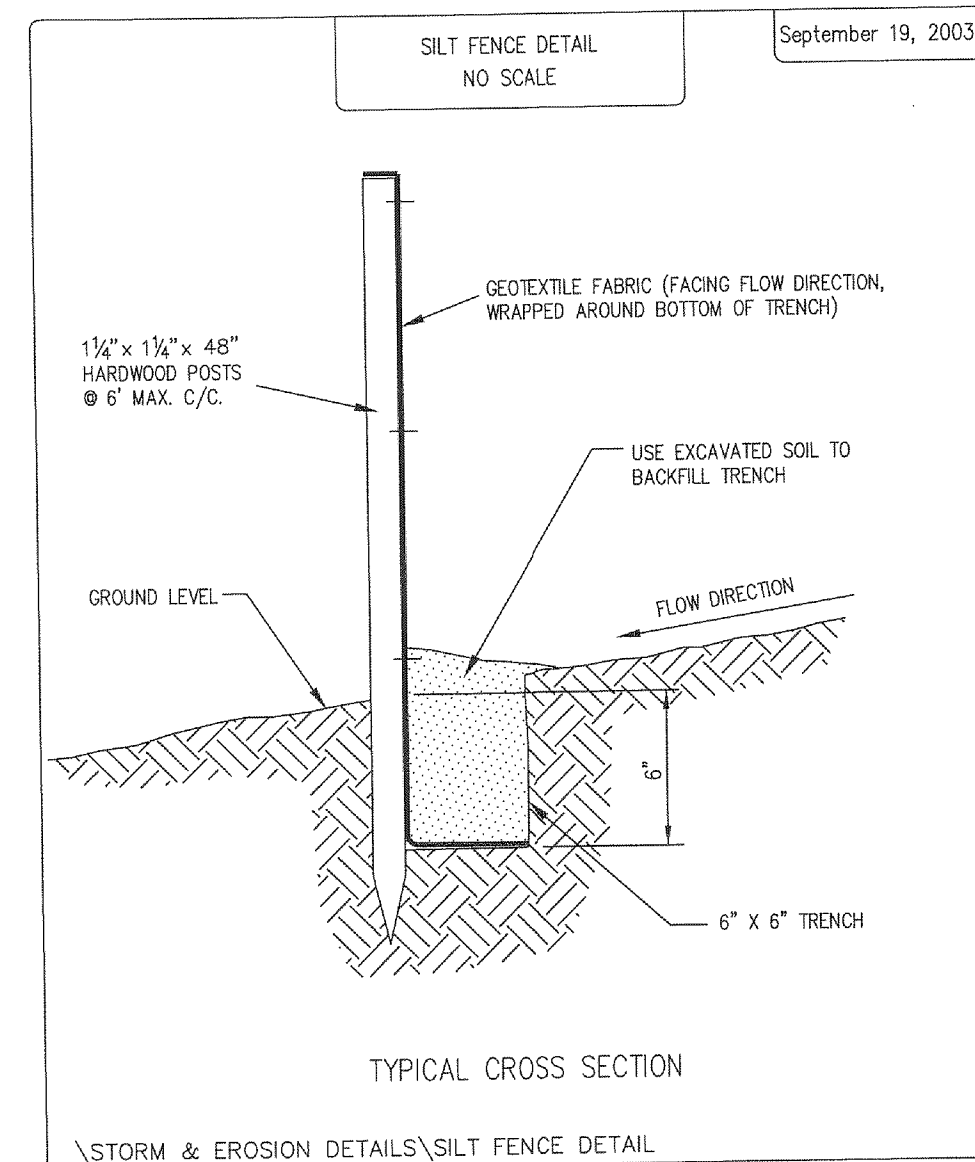

Erosion and Sediment Control Schedule

General
Any sediment-laden groundwater encountered during construction shall be treated prior to discharge.

Ingress-Egress
A stone access drive complete with under lying geo-textile fabric (20 feet wide and 50 feet long) for ingress and egress at the site shall be installed if there is not already an existing access drive. This drive shall be the only entrance and exit to the site.

Silt Fence
All silt fence shall be installed prior to any earthwork activities at the site in the locations shown on the site plan as well as along the front of any lot that slopes towards the street.

Temporary Seeding
Disturbed areas of the site that are to remain idle for more than thirty (30) days shall be properly seeded and straw mulched within seven (7) days of completion of initial grading. Temporary seeding and mulching of a thirty (30) foot strip of the entire front of the lot shall be maintained on the site once initial grading is complete.

Stabilization of critical areas within fifty (50) feet of any stream or wetland shall be complete within two (2) days of the disturbance if the site is to remain inactive for longer than fourteen (14) days.

Mulching
Straw-mulch shall be applied at a rate of 1 bale per every ten (10) feet of curb, at a width of thirty (30) feet of the county to impose, at any time, additional, more stringent requirements. Nor shall the standards limit the right of the county to waive, in writing, individual requirements.

Maintenance
Erosion and sediment controls shall be inspected every seven (7) days or within 24 hours of a 0.5\"/>

Note:
All erosion and sediment control specifications, applications, and timetables are based on the descriptions and standards of The Ohio Department of Natural Resources Rainwater and Land Development Manual.

The specified erosion and sediment control standards are the general guidelines and shall not limit the right of the county to impose, at any time, additional, more stringent requirements. Nor shall the standards limit the right of the county to waive, in writing, individual requirements.

REV. No.	DATE	BY	CHK'D

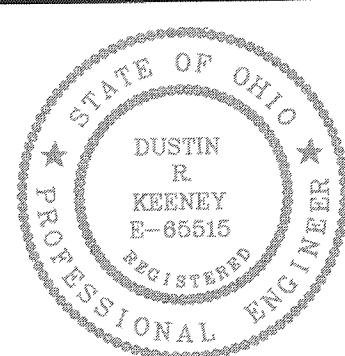

DATE: 2/13/15
SCALE: HOR. 1\"/>

SUBLOT 1
MOUNT ROYAL SUBDIVISION
CONCORD TOWNSHIP-LAKE COUNTY-OHIO

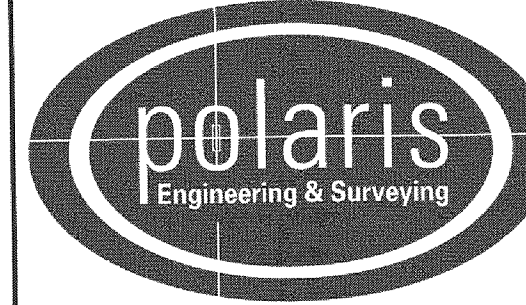

POLARIS ENGINEERING & SURVEYING, INC.
34600 CHARDON ROAD - SUITE D
WILLOUGHBY HILLS, OHIO 44094
(440) 944-4433 (440) 944-3722 (Fax)
www.polaris-es.com

DETAILS

CONTRACT No.	
14183	
SHEET	OF
2	2