

CURVE TABLE						
CURVE	LENGTH	RADIUS	DELTA	TAN.	BEARING	CHORD
C1	47.13	30.00	90°00'35"	30.01	S34°25'02"W	42.43

"I, the undersigned hereby certify that this topography indicated by 5", 1', or contours, and elevations shown hereon represent an actual field survey made by me on the 8th day of Aug., 2000 and that the elevations were taken at appropriate intervals and that as of the date they existed as indicated hereon."

Name Henry Jones Reg. No. 21634

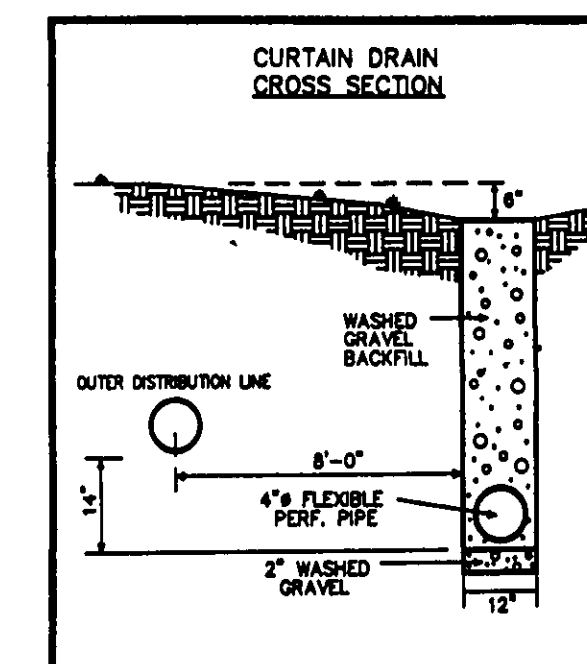
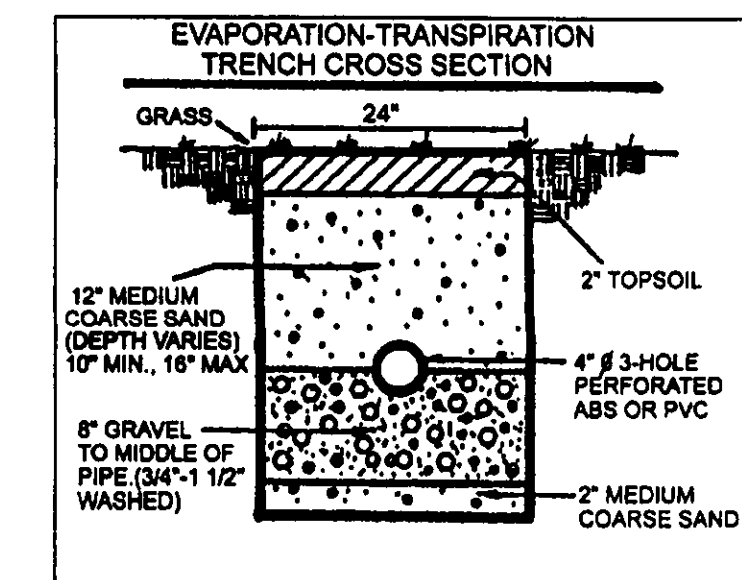
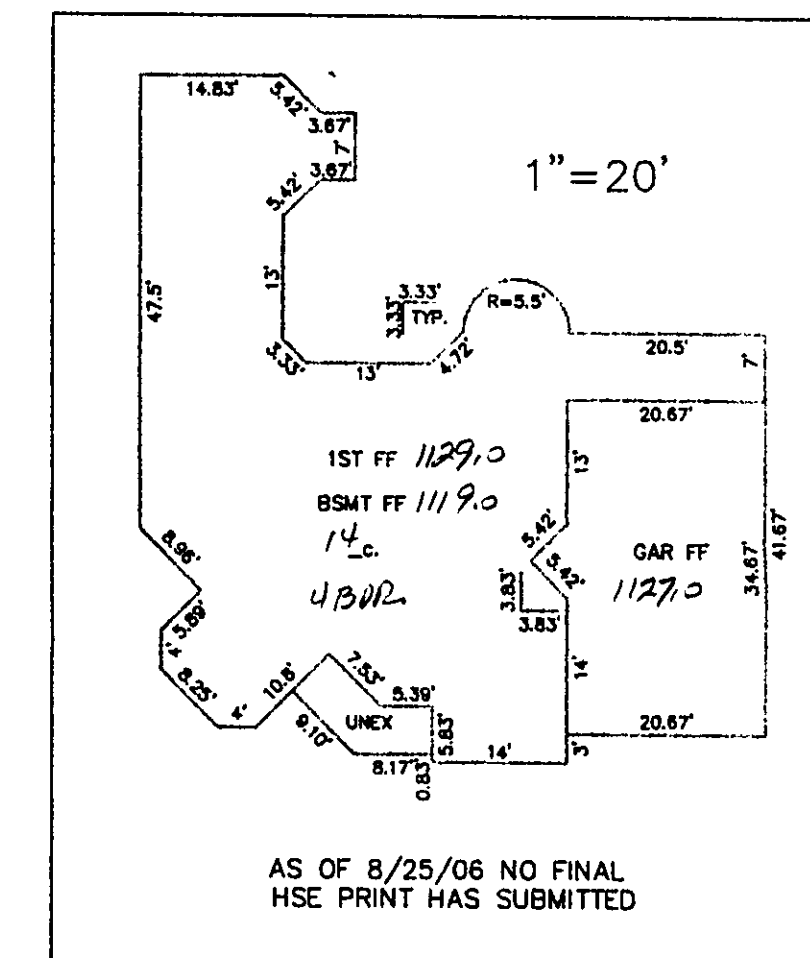
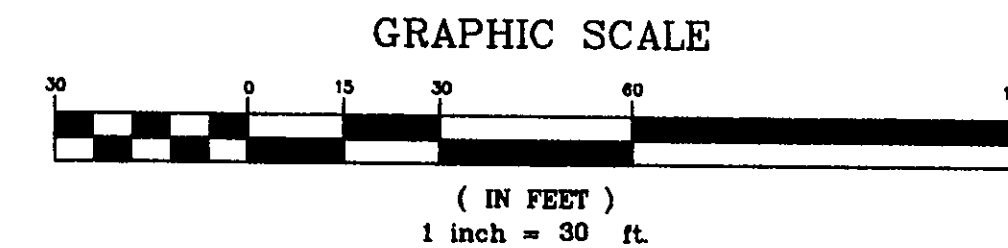

Erosion and Sediment Control Schedule

Ingress-Egress
A stone access drive complete with under lying geo-textile fabric (20 feet wide and 50 feet long) for ingress and egress at the site shall be installed. This drive shall be the only entrance and exit to the site.

Silt Fence
A silt fence shall be installed prior to any earthwork activities at the site in the locations shown on the site plan as well as along the front of any lot that slopes towards the street.

Temporary Seeding
Disturbed areas of the site that are to remain idle for more than twenty-one(21) days shall be properly seeded and straw mulched within seven(7) days of completion of initial grading.
Temporary seeding and mulching on a thirty(30) foot strip of the entire front of the lot shall be maintained on the site once initial grading is complete.

Stabilization of critical areas within fifty(50) feet of any stream or wetland shall be complete within two(2) days of the disturbance if the site is to remain inactive for longer than fourteen(14) days.

Mulching
Straw-mulch shall be applied at a rate of 1 bale per every ten (10) feet of curb, at a width of thirty(30) feet to the entire length of the lot. Wood chips may also be used but must be spread at a minimum depth of four inches over the thirty-foot width and must be accompanied by a properly installed silt fence.

Maintenance
Erosion and sediment controls shall be inspected every seven(7) days or within 24 hours of a 0.5" or greater rainfall event. Necessary repairs shall be made at this time.

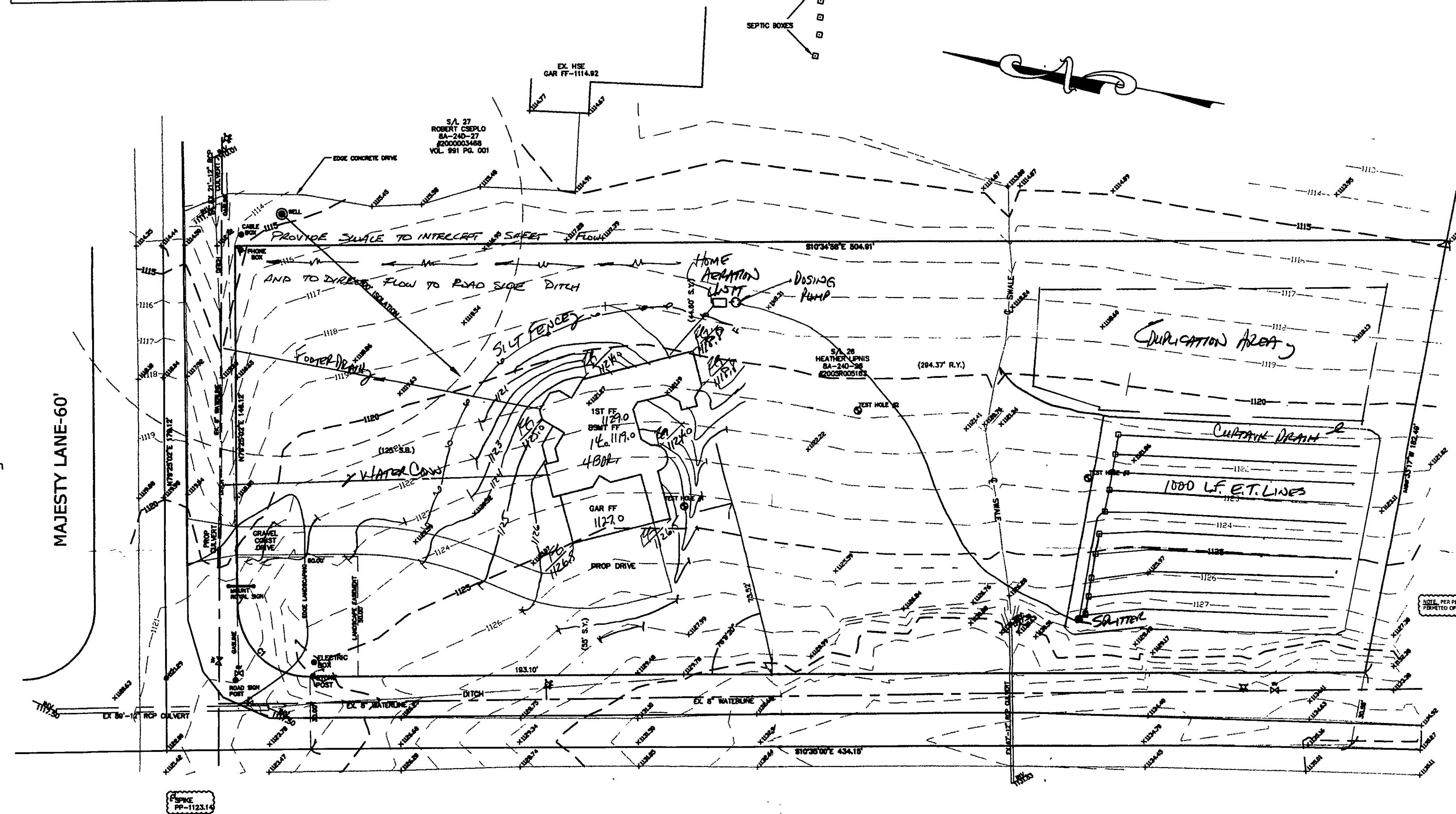

HERMITAGE ROAD-601

Temporary Seeding Species Selection			
Seeding Dates	Species	Lb./1,000 ft. ²	Per Ac.
March 1 to August 15	Oats	3	4 bushel
	Tall Fescue	1	40 lb.
	Annual Ryegrass	1	40 lb.
	Perennial Ryegrass	1	40 lb.
	Tall Fescue	1	40 lb.
	Annual Ryegrass	1	40 lb.
August 16 to November 1	Rye	3	2 bushel
	Tall Fescue	1	40 lb.
	Annual Ryegrass	1	40 lb.
	Wheat	3	2 bushel
	Tall Fescue	1	40 lb.
	Annual Ryegrass	1	40 lb.
	Perennial Ryegrass	1	40 lb.
	Tall Fescue	1	40 lb.
November 1 to Spring Seeding	Use much only, sodding practices or dormant seeding.		

Note: Other approved seed species may be substituted.

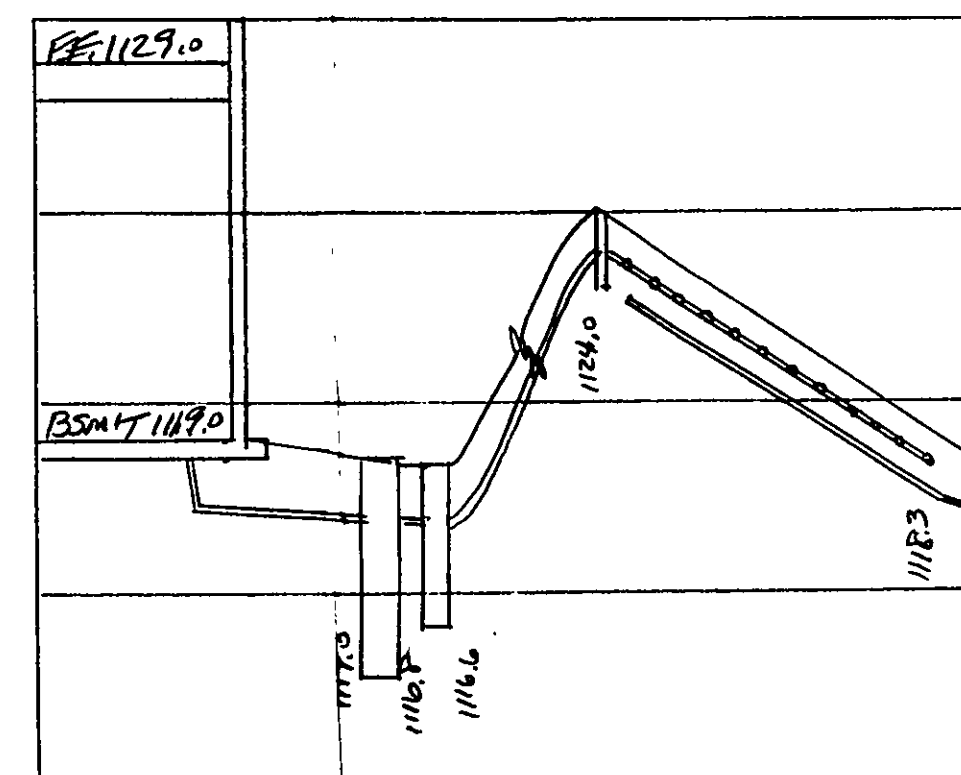
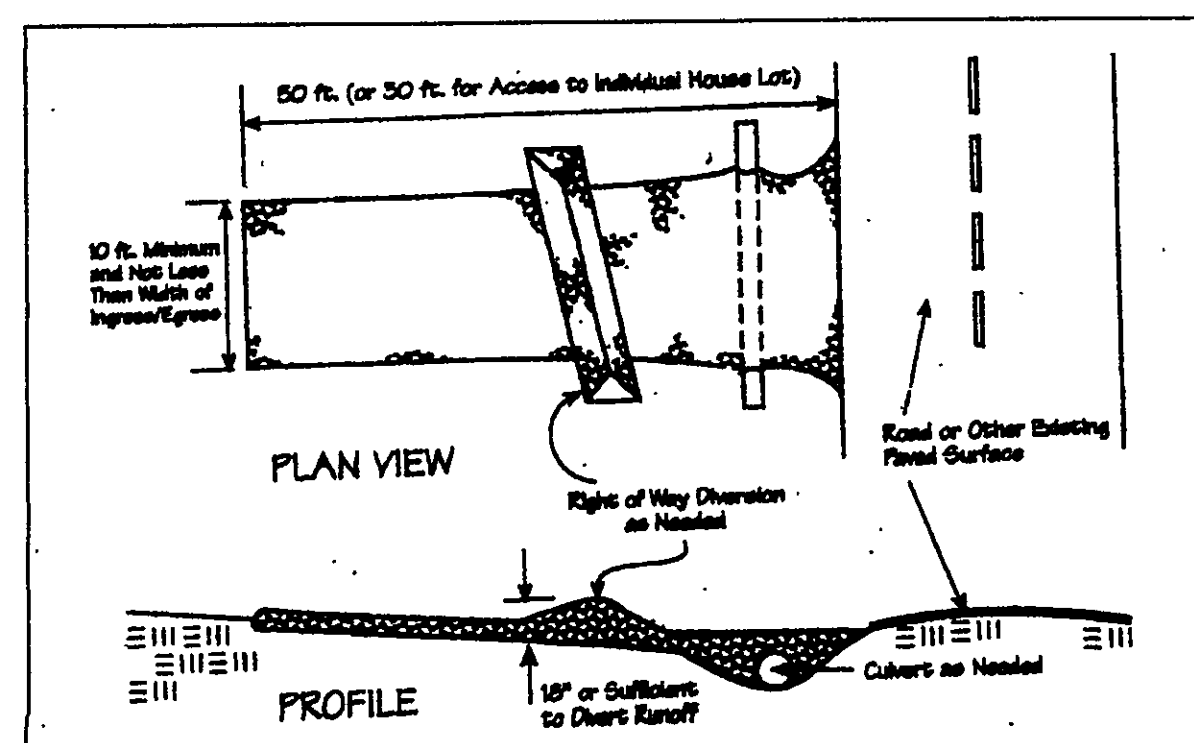

HYDRAULIC PROFILE
HORIZ: 1"=30' VERT: 1"=5'

1120 CONCORD TOWNSHIP ZONING OFFICE
 Permit # 0806-12878
 Issued 8/30/06
 Subject to Approval By:
 111 Lake Co. Engineer/Storm Water Mgmt.
 Lake Co. Utilities Dept.
☐ Lake Co. Soil + Water District
☐ Lake Co. Health District
☒ Lake Co. Building Dept.

REVIEWED AND ACCEPTED
LAKE COUNTY GENERAL
HEALTH DISTRICT

Date 9/1/6 BY Daniel Lark
CURTAIN DRAIN to Road
ditch

SEWAGE DISPOSAL PERMIT MUST BE
OBTAINED BY A LAKE COUNTY LICENSE
INSTALLER BEFORE INSTALLATION IS
STARTED

BM-SPIKE IN UTILITY POLE
ELEV -1123.14

EXISTING UTILITIES NOTE:
THE SIZE AND LOCATION, BOTH HORIZONTAL AND VERTICAL
OF THE UNDERGROUND UTILITIES SHOWN HEREON, HAVE BEEN
OBTAINED BY A SEARCH OF AVAILABLE RECORDS.
VERIFICATION BY FIELD OBSERVATION HAS BEEN CONDUCTED
WHERE PRACTICAL, HOWEVER, BABCOCK, JONES AND ASSOCIATES
INC. DOES NOT GUARANTEE THE COMPLETENESS NOR ACCURACY
THEREOF.



REV NO.	DESCRIPTION	DATE	BY	CHECK'D
1	ADDED HSE & DETAILS	8/25/06	B.P.	H.J.
2	REVISION DUE TO C. HARTMAN DEPT	9/13/06	HT	HT
3	" " "	9/7/06	CAF	TD

b

BABCOCK, JONES AND ASSOCIATES, INC

CIVIL ENGINEERS - SURVEYORS - LAND PLANNERS
1924 MENTOR AVE - PAINESVILLE - OHIO 44077
PHONE 1-440-357-1811 FAX 1-440-357-9173

DATE	AUGUST 2000
DESIGN BY	H.J.
DRAWN BY	J.D.
APPROVED BY	H.J.
CREW CHIEF	F H

SITE PLAN
FOR
VAN WINKLE BUILDERS
MAJESTY LANE (P.P.# 8A-24-26)
CONCORD TWP. LAKE COUNTY STATE OF OHIO

Stormwater Management Plan
Approved as shown and/or noted
JAMES R. GILLS, P.E.
County Drainage Engineer
By J.S. Date 9/18/06

SCALE	1"=30'	
JOB NO	93-163-26	
SHEET	/	OF
1		1