

GENERAL NOTES — DRIP DISPOSAL

1. ALL INSTALLATION AND CONSTRUCTION TECHNIQUES SHALL CONFORM TO COUNTY CODES AND STATE BOARD OF HEALTH "SEWAGE HANDLING AND DISPOSAL REGULATIONS" PERTAINING TO ON SITE SEWAGE SYSTEMS AND THE PERMIT FOR THIS SITE.
2. THE INSTALLATION OF THIS SYSTEM SHALL BE IN ACCORDANCE WITH SPECIFICATIONS AND PROCEDURES AS SUPPLIED BY THE MANUFACTURER OF THE EQUIPMENT.
3. ALL PVC PIPE AND FITTINGS SHALL BE PVC SCH 40 TYPE 1 RATED FOR PRESSURE APPLICATIONS. ALL ELBOW JOINTS SHALL BE CLEANED AND PRIMERED WITH PURPLE (OYED) PVC PRIMER PRIOR TO BEING GLEAD.
4. ALL CUTTING OF PVC PIPE, FLEXIBLE PVC AND DRIPPER TUBING SHALL BE ACCOMPLISHED WITH PIPE CUTTERS APPROVED BY MANUFACTURER. NO SAWING OF PVC, FLEXIBLE PVC OR DRIPPER TUBING ALLOWED.
5. ALL PVC PIPE, FLEXIBLE PVC AND DRIPPER TUBING IN THE WORK AREA SHALL HAVE THE ENDS COVERED WITH DUCT TAPE TO PREVENT CONSTRUCTION DEBRIS FROM ENTERING THE PIPE. PRIOR TO GLUING ALL JOINTS SHALL BE INSPECTED FOR AND CLEARED OF ANY CONSTRUCTION DEBRIS.
6. NO NET WEATHER INSTALLATION IS PERMITTED.
7. NO ACTIVITY ON DRAINFIELD AREA OTHER THAN MINIMUM REQUIRED TO INSTALL SYSTEM. DO NOT PARK EQUIPMENT, DRIVE LARGE EQUIPMENT OVER, OR STORE MATERIALS ON DRAINFIELD SITE.
8. HORIZONTAL SPACING BETWEEN DRIPPER LINES AND THE INSTALLATION DEPTH SHALL BE AS SPECIFIED.
9. THE BUILDING SEWER SHALL BE 4" SCH40 PVC WITH A MINIMUM SLOPE OF 1/4" PER FOOT. THESE SHALL BE NO BENDS GREATER THAN 45 DEGREES. CLEANOUTS SHOULD BE PROVIDED EVERY 25 FEET.
10. FOR CONSTRUCTION TECHNIQUES REFER TO THE "SEWAGE HANDLING AND DISPOSAL REGULATIONS".
11. IF TREES ARE TO BE REMOVED FROM SITE, CUT STUMPS FLUSH WITH GROUND, REMOVE BY HAND.
12. GRAVEL BASE UNDER CENTRAL CONTROL UNIT IS TO BE DRAINED VIA 2" PVC PIPE, SCHEDULED AT INLET AND OUTLET, DISCHARGE TO BE AT GRADE DOWN SLOPE TO ENSURE DRAINAGE OF SURFACE WATER FROM UNIT.
13. THE CONTRACTOR SHALL BE CERTIFIED TO INSTALL THIS TYPE OF SYSTEM BY THE MANUFACTURER AND SHALL HOLD A PRE CONSTRUCTION MEETING WITH THE INDIVIDUALS RESPONSIBLE FOR SOIL EVALUATION, PERMITTING AND INSPECTIONS PRIOR TO SITE WORK BEGINNING TO INSURE PROTECTION OF THE SITE CONDITIONS AND TO ENSURE THE SYSTEM IS INSTALLED ACCORDING TO DESIGN.
14. IF SITE CONDITIONS ARE DETERMINED TO REQUIRE THE INSTALLATION OF THE SYSTEM TO DEVIATE FROM THESE PLANS, ALL SITE WORK SHALL STOP IMMEDIATELY AND THE DESIGNER SHALL BE NOTIFIED. ANY Ongoing WORK SHALL BE AT THE SOLE RESPONSIBILITY OF THE CONTRACTOR.
15. DRAINFIELD SUPPLY AND RETURN LINES TO BE INSTALLED AT ADEQUATE DEPTH TO PREVENT FREEZING.

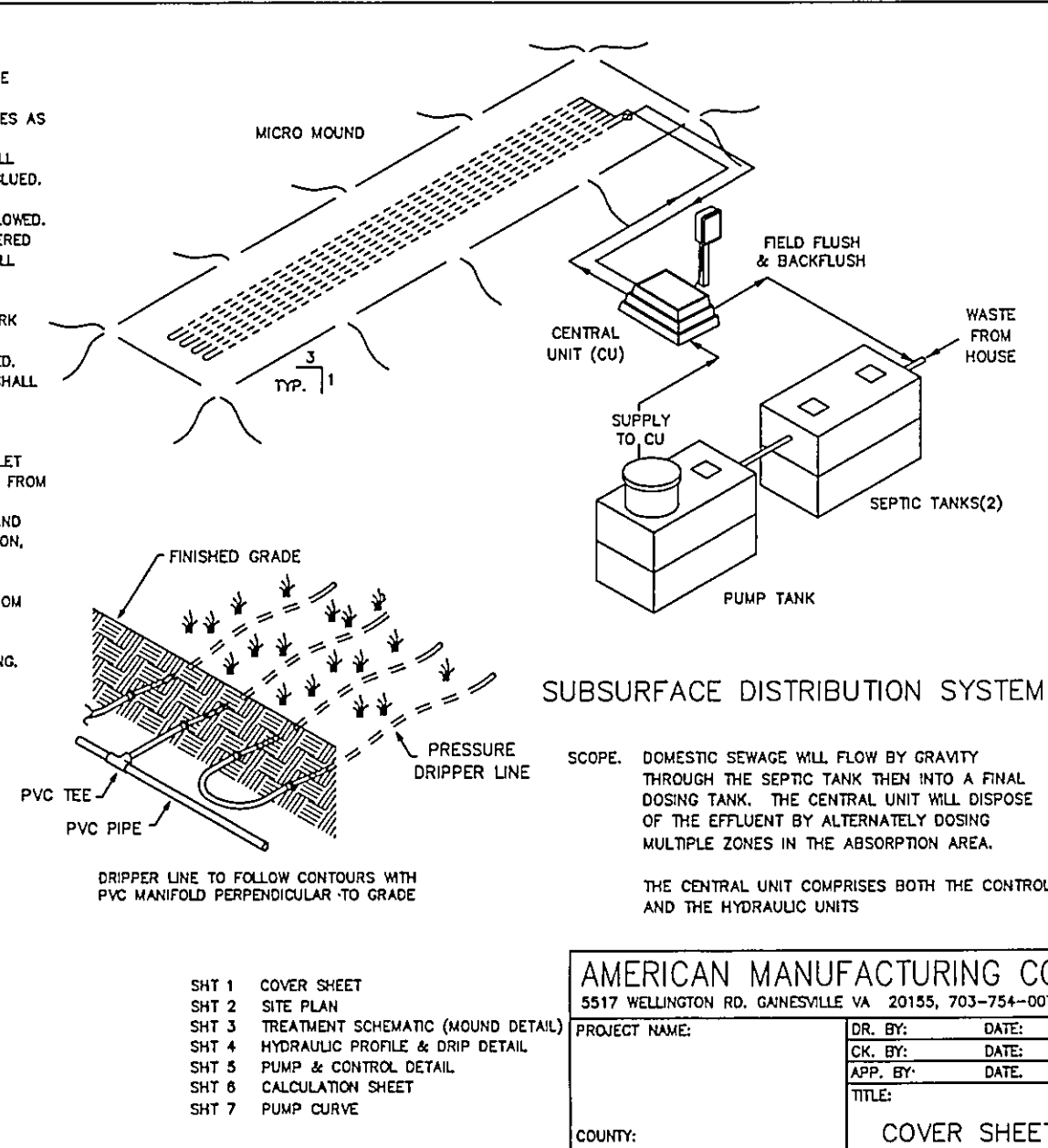
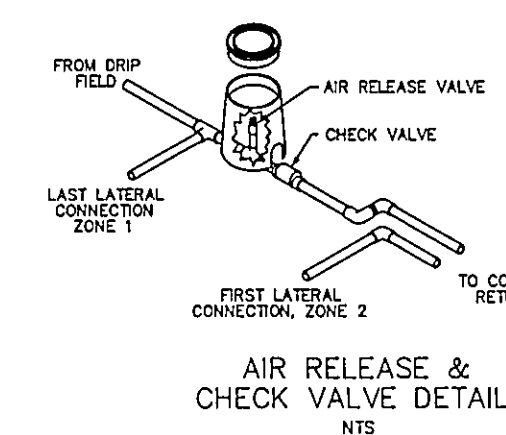

AERMOTOR MODEL: TEP20-50-115

1.25" DISCHARGE
0.5 HORSEPOWER
115 VOLT
12.0 AMPS

1/16" MAX. SOLIDS HANDLING
1 PHASE
60 HZ
MULTI-STAGE
CENTRIFUGAL

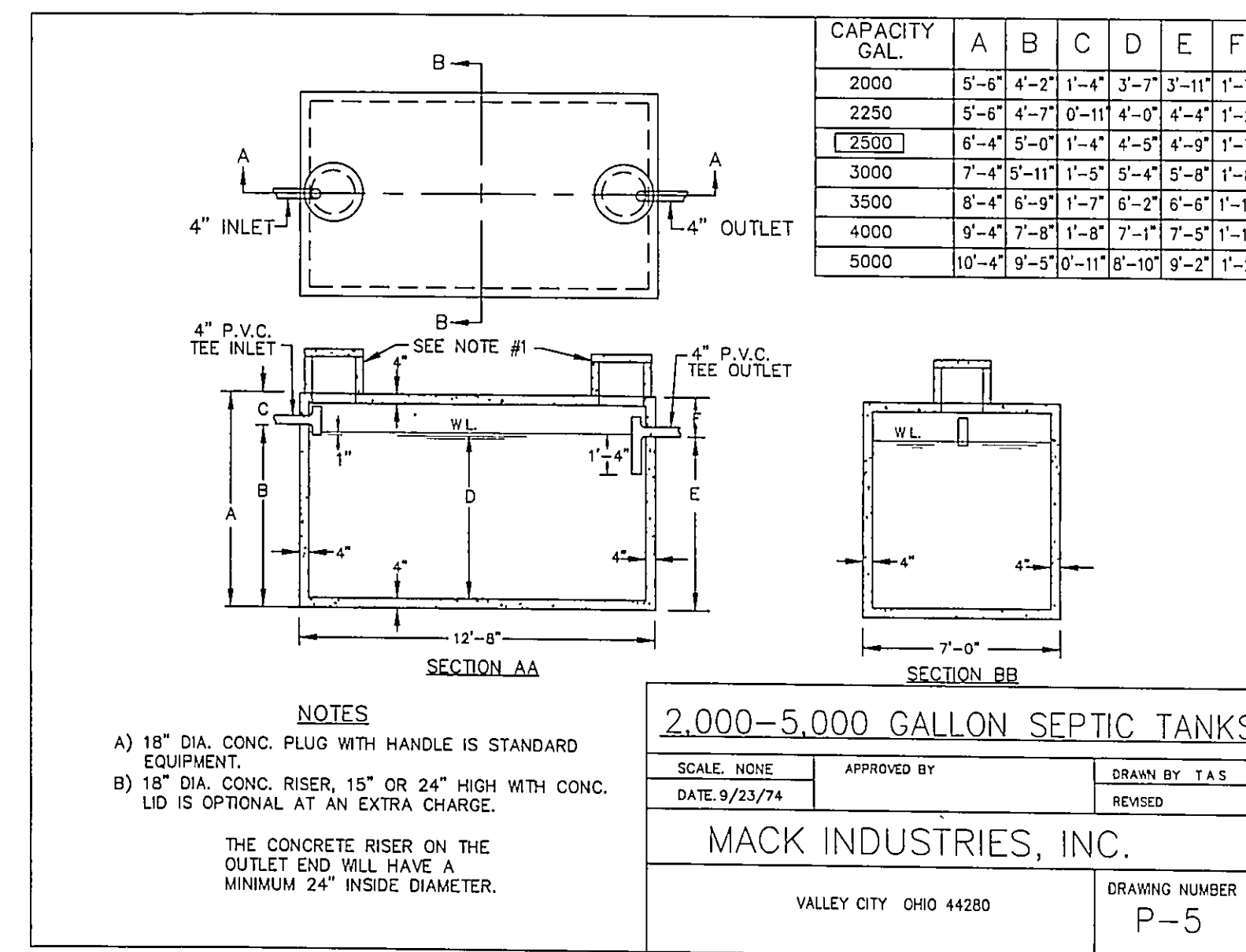
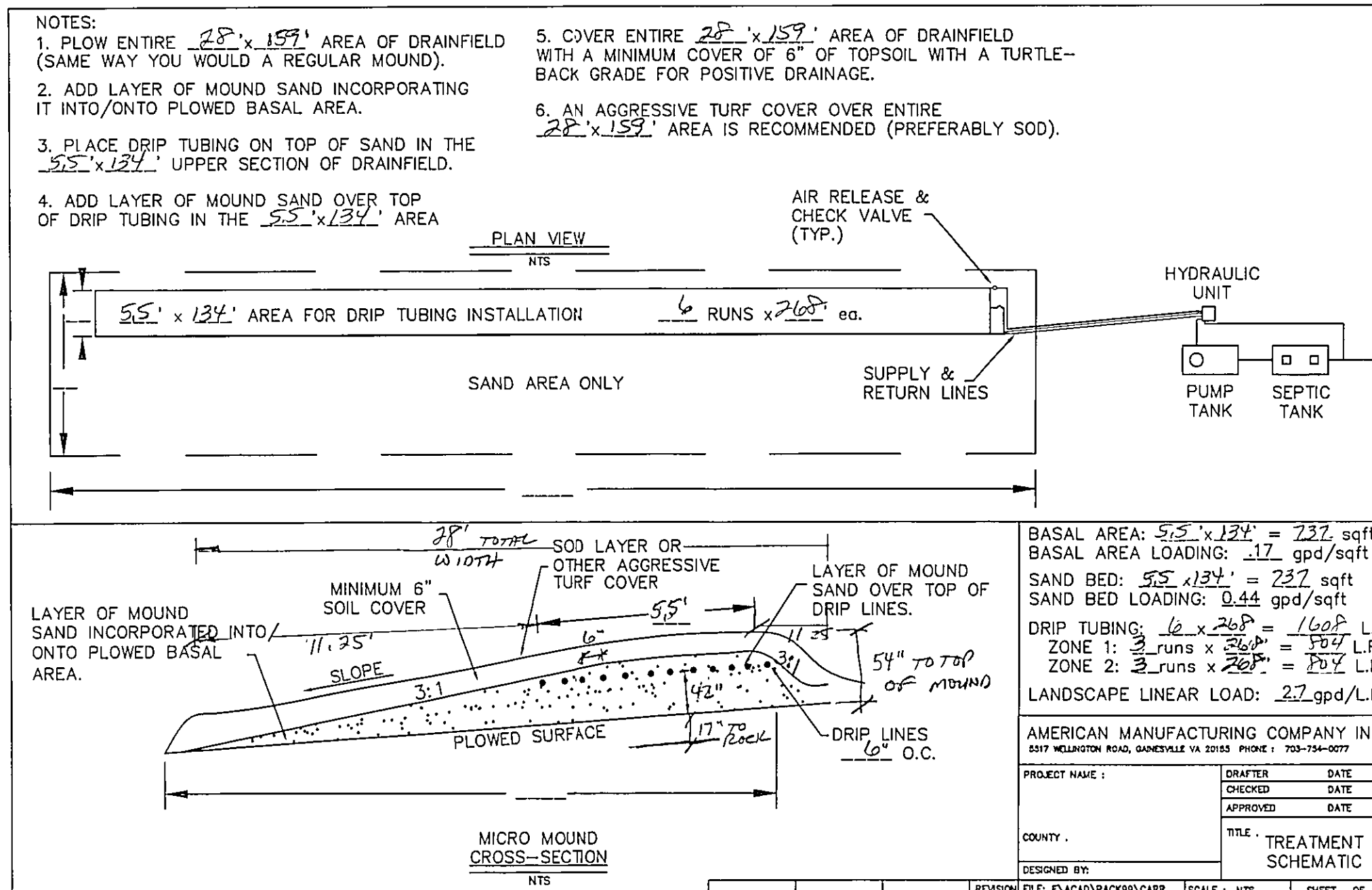
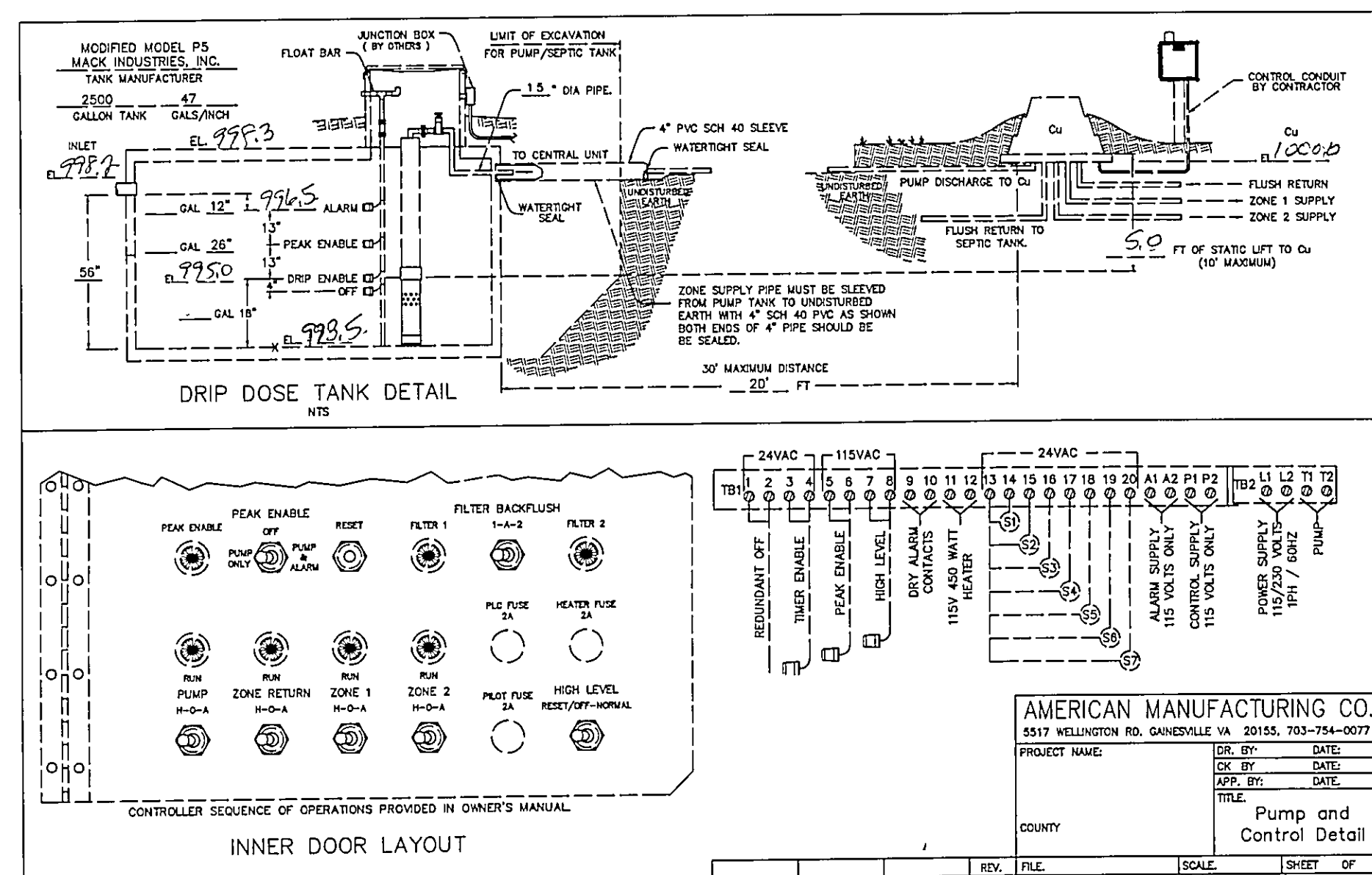
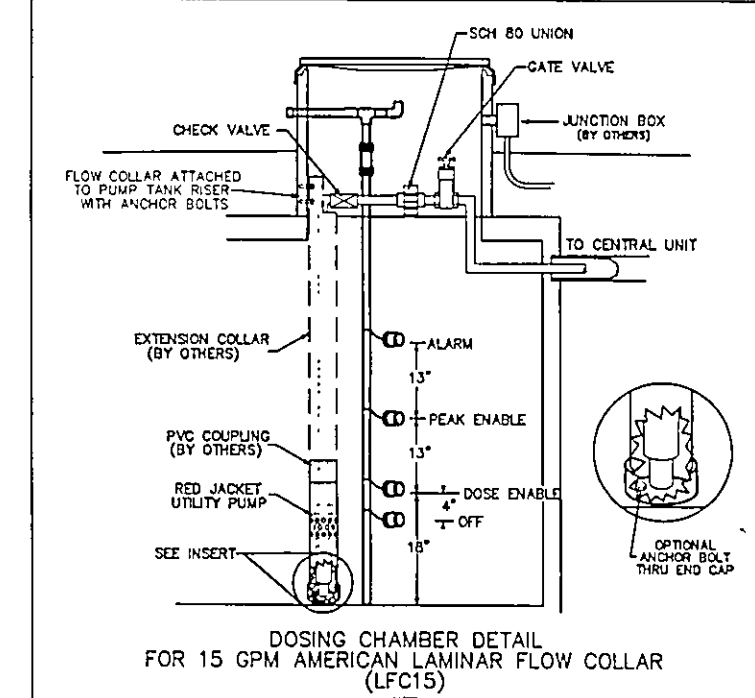

"I, the undersigned hereby certify that this topography indicated by 6", 1' or 2' contours, and elevations shown hereon represent an actual field survey made by me on the 11th day of Jan., 2005, and that the elevations were taken at appropriate intervals and that as of that date they existed as indicated hereon."

Name: Harry S. Jones, Jr. Reg. No. 5-8343

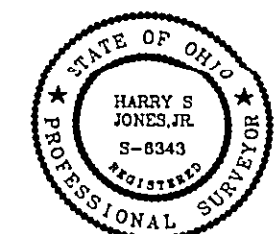

REV. NO.	DESCRIPTION	DATE	BY	CHK'D
1	Revised Soil System Key	7-21-05	HT	HT
2	Revised Soil L.C. Hardness	9-1-05	HT	HT
3	" " " " " "	9-7-05	HT	HT
4	" " " " " "	9-9-05	HT	HT



BABCOCK, JONES AND ASSOCIATES, INC.
CIVIL ENGINEERS — SURVEYORS — LAND PLANNERS
PAINESVILLE OHIO 44077

DATE	1/22/05
DESIGN BY	H.J.
DRAWN BY	B.P.
APPROVED BY	H.J.
CREW CHIEF	E.H.

SITE PLAN
FOR
DAVID KNOTT

LITTLE MOUNTAIN ROAD (P.P.#10A-22E-14)
CONCORD TOWNSHIP LAKE COUNTY STATE OF OHIO

SCALE	NONE
JOB NO	97-066-D
SHEET	2 OF 2