

PLAT OF LOT SPLIT  
 FOR  
 RAY VOUDATH  
 BEING A PART OF GREAT LOT No. 32,  
 TRACT No. 2, TOWNSHIP OF CONCORD,  
 COUNTY OF LAKE, STATE OF OHIO.

I CURVE DATA II			
508.34'	RAD.	508.34'	
4.39'	ARC.	50.97'	
4.39'	CHORD	50.95'	
S5°35'09"E	BEARING	S2°28'17"W	

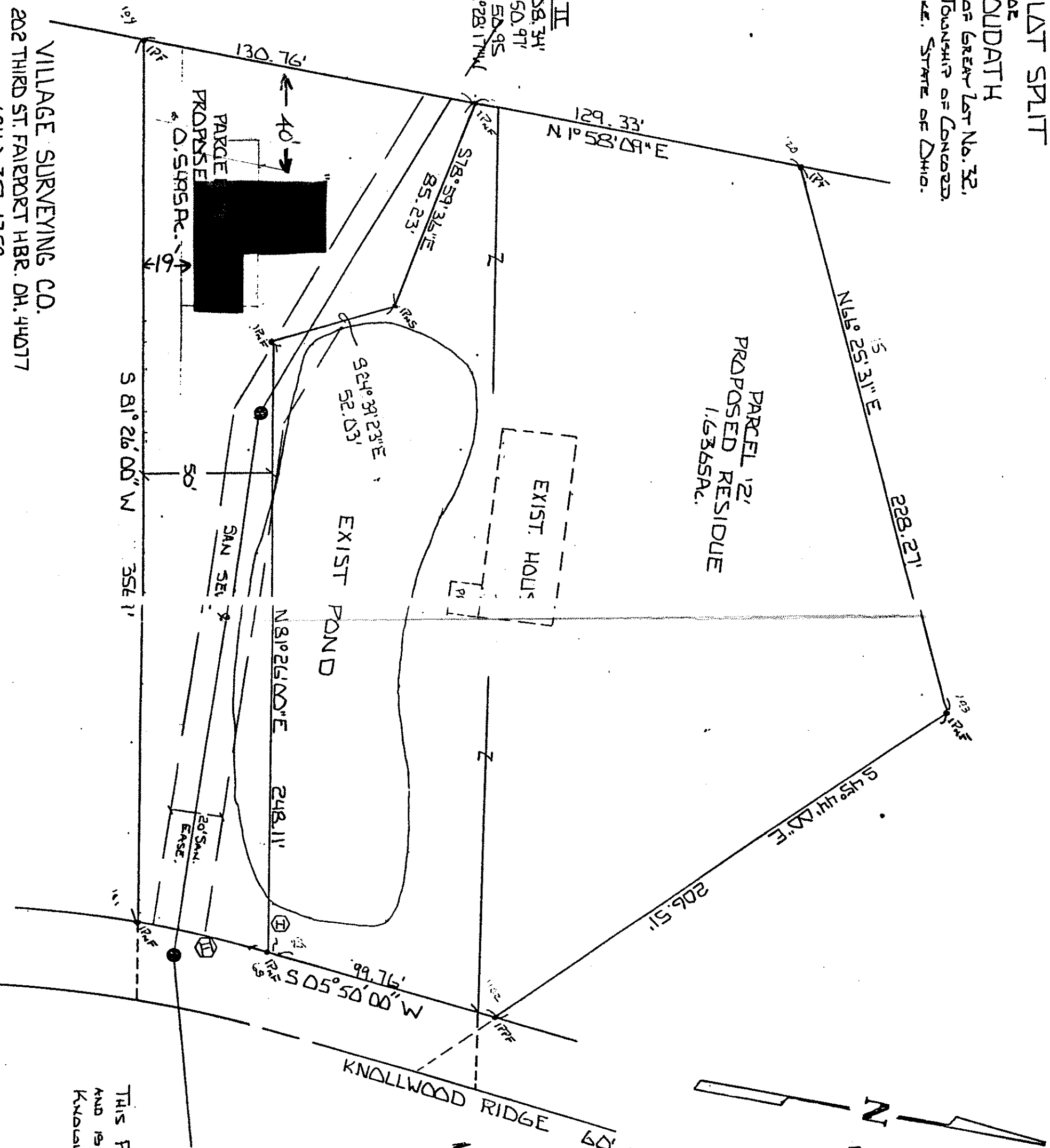

VILLAGE SURVEYING CO.  
 202 THIRD ST. FAIRPORT HBR. OH. 44077  
 (216) 357-1359

#0993-7622  
 ZONING PERMIT  
 ISSUED 9-29-93

SUBJECT TO APPROVAL BY:  
 Lake County Sanitary Eng. ☐  
 Lake County Eng. Dept. ☒  
 Lake County Planning Comm. ☐  
 Lake County Bldg. Dept. ☒  
 VA # 0993-7622  
 H 1093-671

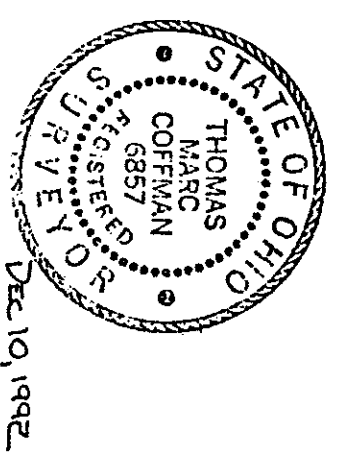

THIS PLAT WAS PREPARED BY ME  
 AND IS ACCURATE TO THE BEST OF MY  
 KNOWLEDGE AND BELIEF.

J.M. Coffman  
 No 6857