

# KNIGHTSBRIDGE LANE 60'

N. 10° 01' 50" W. 529.28'

S. 3° 39' 20" E. 415.36'

NORTH  
1" = 30'

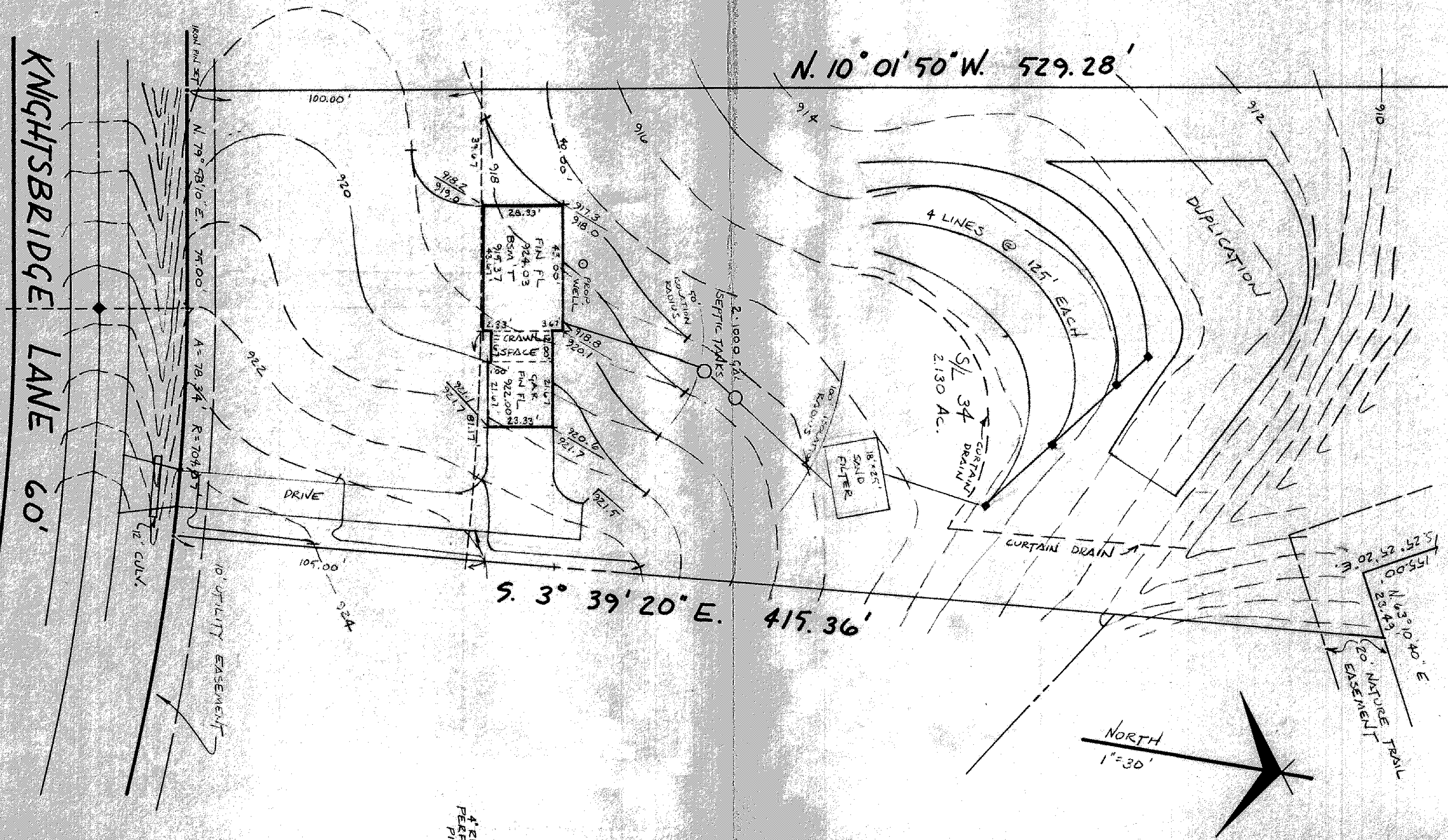

## TRENCH DETAIL

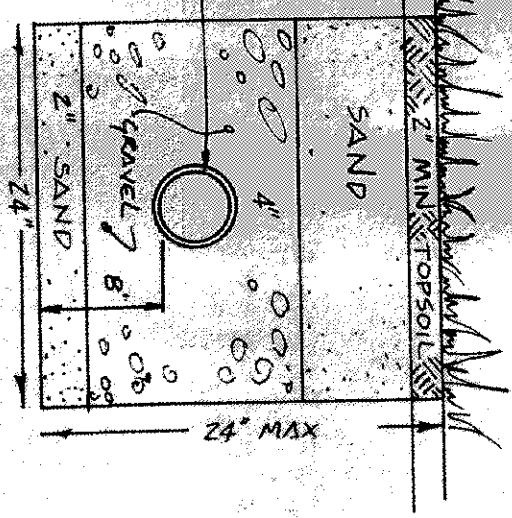

## HYDRAULIC PROFILE

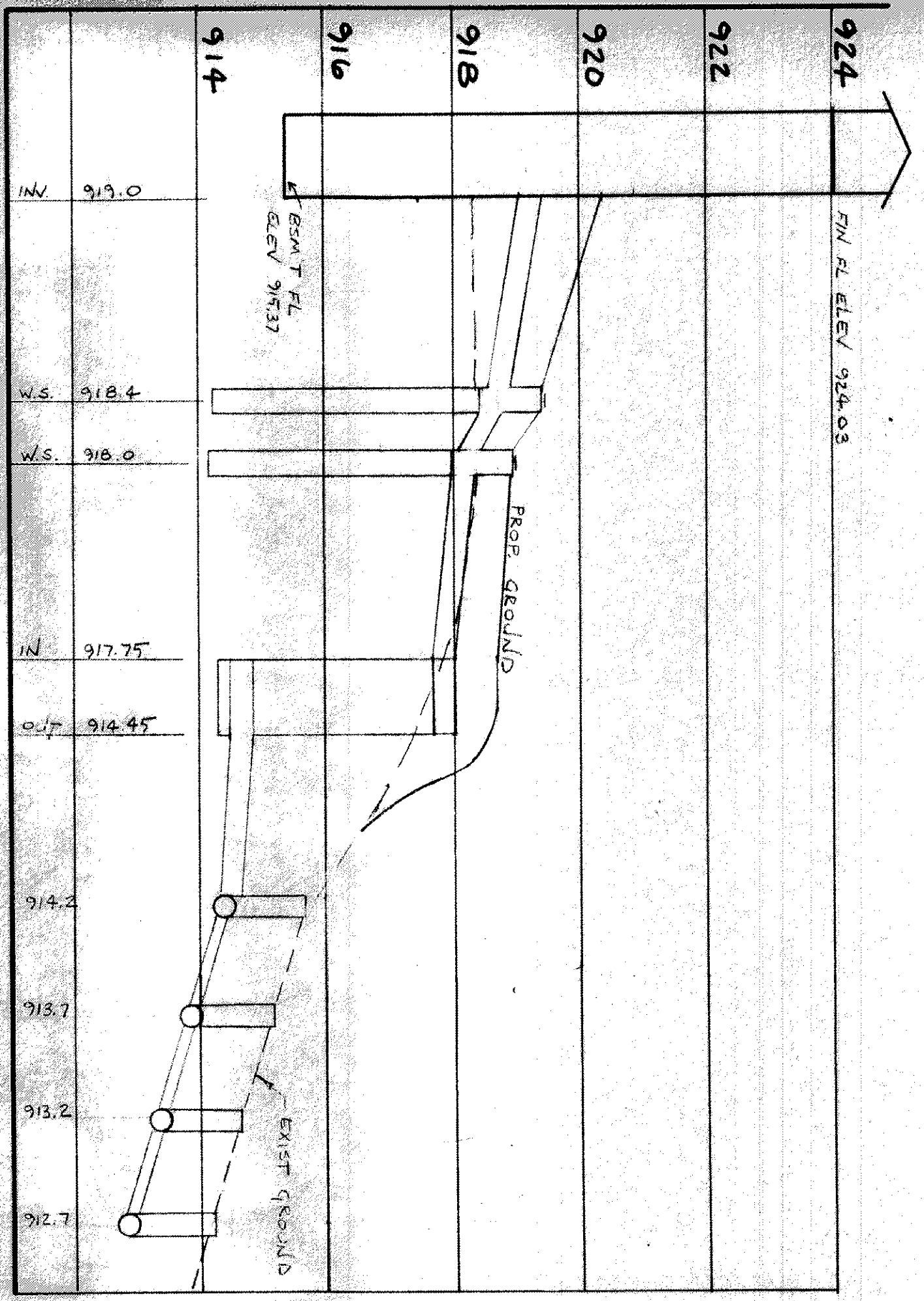

**DESIGN CERTIFICATION**  
THIS PLAN WAS PREPARED BY ME AND IS CORRECT TO THE BEST OF MY KNOWLEDGE AND BELIEF.

**AS BUILT CERTIFICATION**  
I HEREBY CERTIFY THAT THE CIRCLED GRADES ARE EXISTING FINISH GRADES CHECKED IN THE FIELD ON THE DATE OF THE SURVEY AND THAT THE SURVEY IS CORRECT TO THE BEST OF MY KNOWLEDGE AND BELIEF.

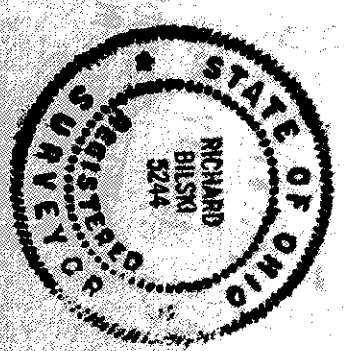

Grading Plan Approved as shown and/or noted  
THOMAS P. GILLES, P.E.  
Lake County Engineer

ISSUED C-7-83  
SUBJECT TO APPROVAL BY:  
Lake County Sanitary Eng. ☐  
Lake County Eng. Dept. ☒  
Lake County Planning Comm. ☐  
Lake County Bldg. Dept. ☒

By: *Tom* Date: 9/22/83  
Teno & Mariani

DATE 5-16-83  
SCALE 1" = 30'  
DRAWN BY EAVA  
CHECKED BY EAVA  
FAB 467 PG. 11

**COLPETZER & WOODS**  
CONSULTANTS, INC.  
MENTOR, OHIO 44060

SITE PLAN  
for KIRK BETTELEY  
SL 34 KNIGHTSBRIDGE SUBDIVISION N:2  
CONCORD TOWNSHIP, LAKE COUNTY, OHIO

SHEET 1 OF 1  
CONTRACT NO. 83-146