

12500 D. J. Jones

"I, the undersigned hereby certify that this topography indicated by 6", 1", or 2" contours, and elevations shown hereon represent an actual field survey made by me on the 14th day of Nov., 2000 and that the elevations were taken at appropriate intervals and that as of that date they existed as indicated hereon."

Name: Harry S. Jones #6343
Reg. No.

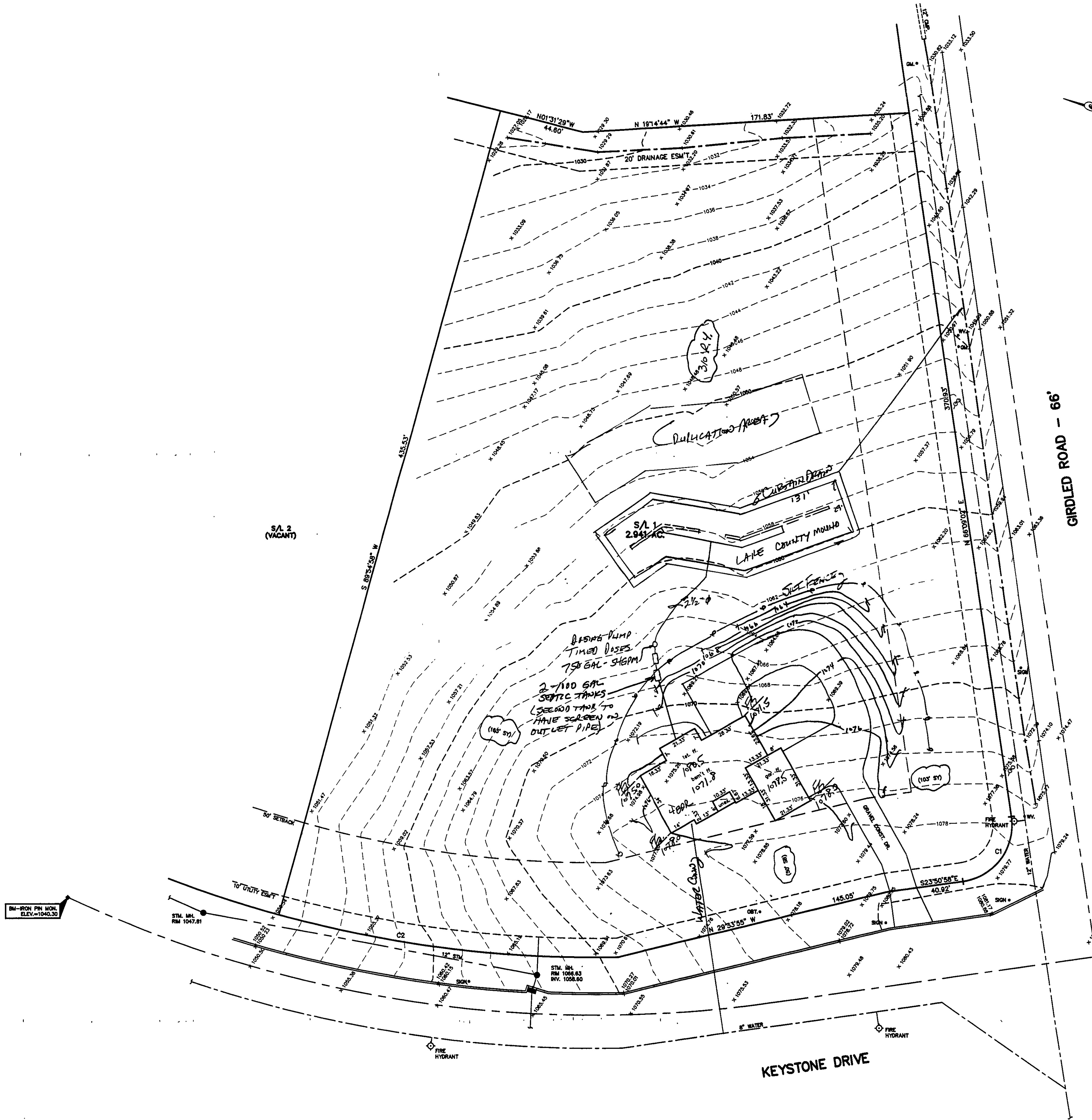

Grading Plan Approved as shown and/or noted
THOMAS P. GILLES, P.E.
Lake County Engineer

By: TAM Date: 12/13/00
ROOF DRAINS SHALL DISCHARGE TO SPLASH BLOCKS.

NOTE: TEMPORARY SEEDING REQUIRED IN DISTURBED AREAS.

CONCORD TOWNSHIP ZONING OFFICE

ZONING FRONTIER: 1200-1000S

ISSUED: 12-11-2000

SUBJECT: APPROVAL BY:

- ☐ Lake Co. Engineering
- ☒ Lake Co. Eng. Dept.
- ☐ Lake Co. Planning Comm.
- ☐ Lake Co. Building Dept.
- ☒ Lake Co. Soil & Water Cons. Dist.

C1: R=30.00'
L=47.12'
T=30.00'
D=90°00'00"
C=42.43'
S68°50'58"E

C2: R=613.92'
L=179.86'
T=90.58'
D=16°47'08"
C=179.21'
S08°28'32"E



REV. NO.	DESCRIPTION	DATE	BY	CHK'D
1	Revised per CC Horton Dept	11/20/00	HJ	HJ

babcock, jones and associates, inc
CIVIL ENGINEERS - SURVEYORS - LAND PLANNERS
PAINESVILLE OHIO 44077

DATE: 11/17/00
DESIGN BY: H.J.
DRAWN BY: T.R.
APPROVED BY: H.J.

SITE PLAN FOR
LOU CAR HOMES
S/L 1 WOODCREST SUBDIVISION
CONCORD TOWNSHIP LAKE COUNTY

SCALE: 1"=30'
SHEET 1 OF 2