

# SITE PLAN

CONCORD TOWNSHIP, LAKE COUNTY, OHIO

for: ARCHITECTURAL BUILDERS

CLIENT		OWNER	
ADDRESS	STREET	CITY	ZIP
QUAIL HOLLOW SUB.			
SUBDIVISION	NAME	LOT	TRACT
206	HUNTING LAKE DR	VOLUME	PAGE
SUBLOT NO.	STREET	PERM. PARCEL NO.	STREET

## LEGEND

SANITARY MANHOLE	---○---
STORM MANHOLE	---●---
INLET OR CATCH BASIN	---□---
HYDRANT	---◇---
EXISTING CONTOURS	---○---
PROPOSED CONTOURS	---○---

EXIST. ELEV. 100.0	PROF. ELEV. 100.0
AS BUILT ELEVATION	INDICATES DIRECTION OF SURFACE DRAINAGE

## REMARKS

ALL BOUNDARY DATA SHOWN WAS OBTAINED FROM (DEEDS, RECORDED SUBDIVISION PLAT OR OTHER PUBLIC RECORDS)

LOCATIONS AS SHOWN OF ADJACENT WELLS AND SEPTIC TANKS OBTAINED FROM LAKE COUNTY HEALTH DEPARTMENT

## DESIGN CERTIFICATION

THIS PLAT WAS PREPARED BY ME, AND IS CORRECT TO THE BEST OF MY KNOWLEDGE AND BELIEF.

NAME: Harry S. Jones, Jr. SURVEYOR: #6343 REGISTRATION NO.

## CHECK LIST

NO. OF BEDROOMS	WATER MAIN SIZE, LOCATION
DIMENSIONS	SAN. SEWER SIZE & GR. LOC.
BEARINGS	SAN. MH. CAST. ELEV. INV. ELEV.
TIE TO NEAREST STREET	SAN. CONN. SIZE, LOC. DEPTH
SUBLOT NO. PARCEL NO.	STORM SEWER SIZE & GR. LOC.
SURROUNDING OWNERS	STORM MH. CAST. ELEV. INV. ELEV.
BLDG. DIMENSIONS FIN GR.	PAVT TYPE GRADE CURBS
BLDG. TIES FL'R. GRADES	GAS LINE LOC. SIZE PRESSURE
APRON TYPE WIDTH THICKNESS	SEPTIC TANK LOCATION & DUPLICATION AREA
SIDEWALK TYPE WIDTH THICKNESS	WELL LOCATION
CULVERT TYPE DIA. LENGTH	ISOLATION RADIUS FROM WELL
ROCK OUTCROPPINGS	

REVISIONS			PLAN PREPARED BY:	
NO.	DATE	BY	BABCOCK · JONES & ASSOCIATES, INC.	
1			PAINESVILLE, OHIO	
2			DRAWN BY	T.R.
3			SCALE	1"=20'
4			CHK'D.	H.J.
5			DATE	4/1/98
			APP'D	H.J.
			CREW CHIEF	W.B.
			PHONE NO.	216-357-1811
			DRAWING NO.	88-158-206

## "AS BUILT" CERTIFICATION

I, HEREBY CERTIFY THAT THE CIRCLED GRADES ARE EXISTING FINISH GRADES CHECKED IN THE FIELD ON 4/1/98, 19 19 AND ARE CORRECT TO THE BEST OF MY KNOWLEDGE AND BELIEF.

REGISTERED SURVEYOR

REG. NO.

Δ = 04°56'22"  
R = 1170.00'  
T = 50.46'  
L = 100.86'  
C = 100.83'  
N.07°51'14"W.

TBM-SAN. MH. RIM  
ELEV.= 932.14

ZONING PERMIT 04989023  
ISSUED 4-22-98

Grading Plan Approved  
as shown and/or noted  
THOMAS P. GILLES, P.E.  
Lake County Engineer

By 6/11 Date 4-22-98

SUBJECT TO APPROVAL BY:  
Lake County Sanitary Eng. ☐  
Lake County Eng. Dept. ☒  
Lake County Planning Comm. ☐  
Lake County Bldg. Dept. ☒

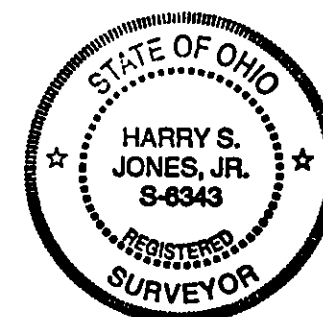
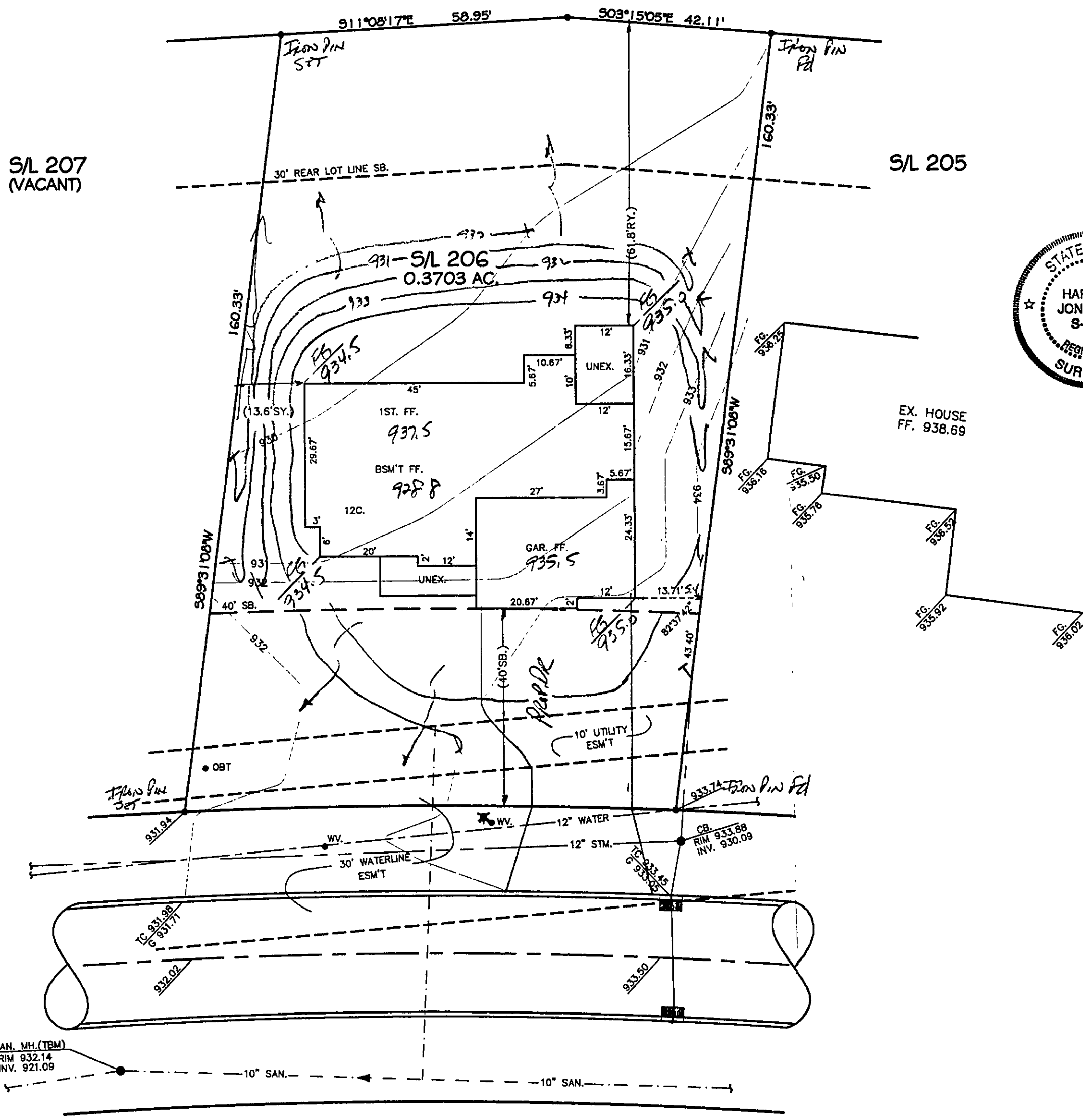

HUNTING LAKE DRIVE - 60'