

RIM 976.37
INV.964.08 N
INV.965.19 S

AS-BUILT
RIM 1011.03
INV.1001.13 N
INV.1001.21 S

RIM 1018.04
INV.1007.63 N
INV.1012.04 S
INV.1013.56 W

AS-BUILT
RIM 1023.22
INV.1012.62 N
INV.1012.70 S

CONCORD TOWNSHIP ZONING OFFICE

ZONING PERMIT # 0203-10897

ISSUED 02/18/03

SUBJECT TO APPROVAL BY:

- Lake Co. Cor'dy Engineer
- Lake Co. Eng. Dept.
- Lake Co. Planning Comm.
- Lake Co. Building Dept.
- Lake Co. Soil & Water Cons. Dist.

Grading Plan Approved
as shown and/or noted
JAMES R. GILLS, P.E.
Lake County Engineer

By *[Signature]* Date 2-18-2003

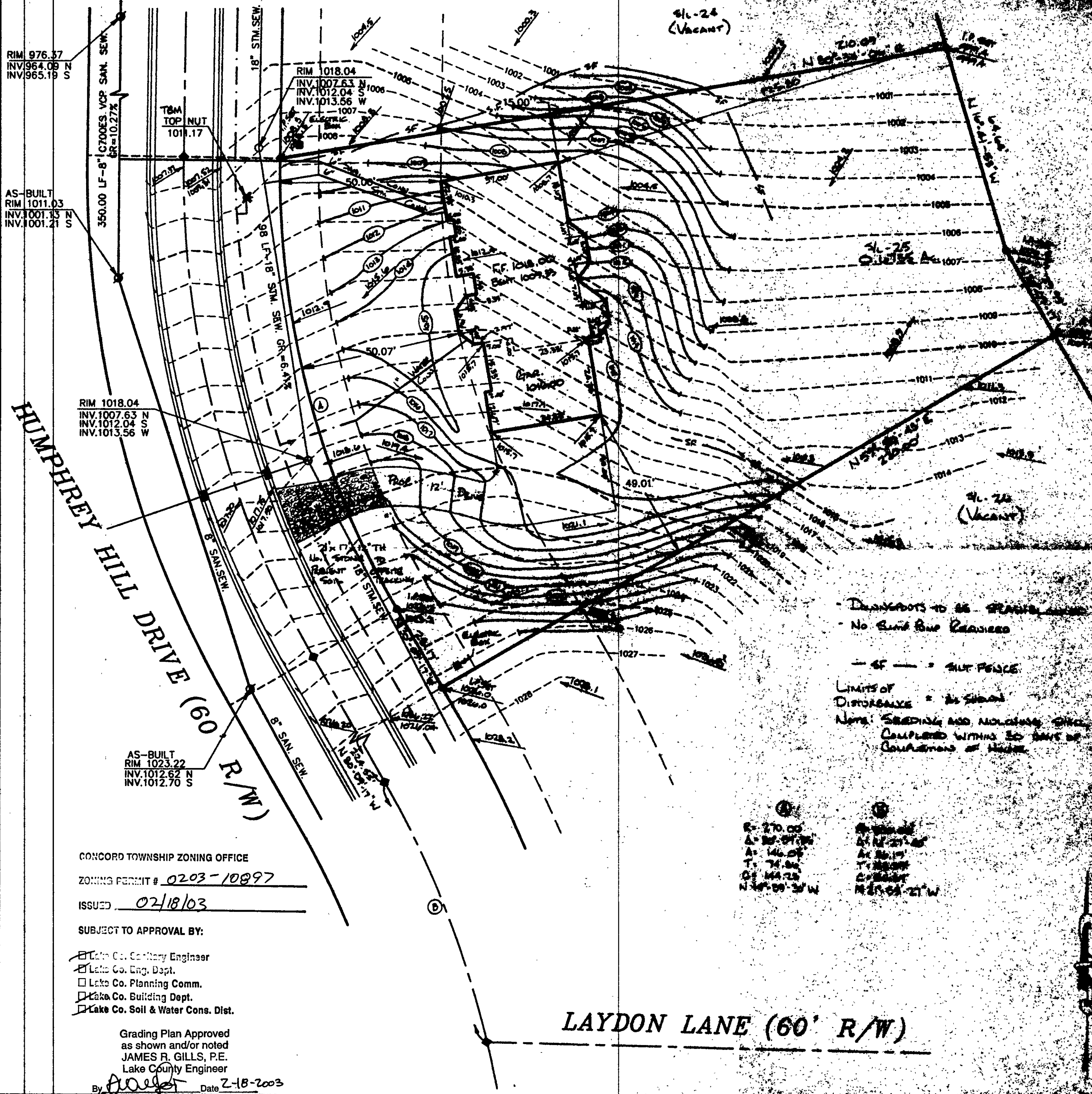

- DRAINAGE TO BE GRADED
 - NO SIDE SWP REQUIRED
 - 4\"/>

R- 270.00
 A- 200.00
 T- 74.00
 O- 144.00
 N 45° 00' 30\"/>

LAYDON LANE (60' R/W)