

CONCORD TWP., LAKE COUNTY, OHIO

for: ALEXANDRA HOMES

CLIENT OWNER ADDRESS STREET CITY ZIP

MOUNTAINSIDE SUB. SUBDIVISION 43-29 VOL.-PG. HUMPHREY HILL LOT STREET VOL.-PG. PERM. PARCEL NO.

LEGEND SANITARY MANHOLE STORM MANHOLE INLET OR CATCH BASIN HYDRANT EXISTING CONTOURS PROPOSED CONTOURS

REMARKS ALL BOUNDARY DATA SHOWN WAS OBTAINED FROM (DEEDS, RECORDED SUBDIVISION PLAT OR OTHER PUBLIC RECORDS)

DESIGN CERTIFICATION THIS PLAT WAS PREPARED BY ME, AND IS CORRECT TO THE BEST OF MY KNOWLEDGE AND BELIEF.

CHECK LIST NO. OF BEDROOMS DIMENSIONS BEARINGS TIE TO NEAREST STREET...

REVISIONS NO. DATE BY PLAN PREPARED BY: BABCOCK JONES & ASSOCIATES, INC.

"AS BUILT" CERTIFICATION I, HEREBY CERTIFY THAT THE CIRCLED GRADES ARE EXISTING FINISH GRADES CHECKED IN THE FIELD ON 7/23/04

REGISTERED SURVEYOR HARRY S. JONES, JR. REG. NO. 9-0343

BM SANITARY MANHOLE ELEV-1024.47 install yard drain

CURVE LENGTH RADIUS TANGENT CHORD BEARING DELTA C1 106.75 330.00 53.84 106.28 S08°25'37"E 18°32'02"

EXISTING UTILITIES NOTE: THE SIZE AND LOCATION, BOTH HORIZONTAL AND VERTICAL OF THE UNDERGROUND UTILITIES SHOWN HEREON, HAVE BEEN OBTAINED BY A SEARCH OF AVAILABLE RECORDS.

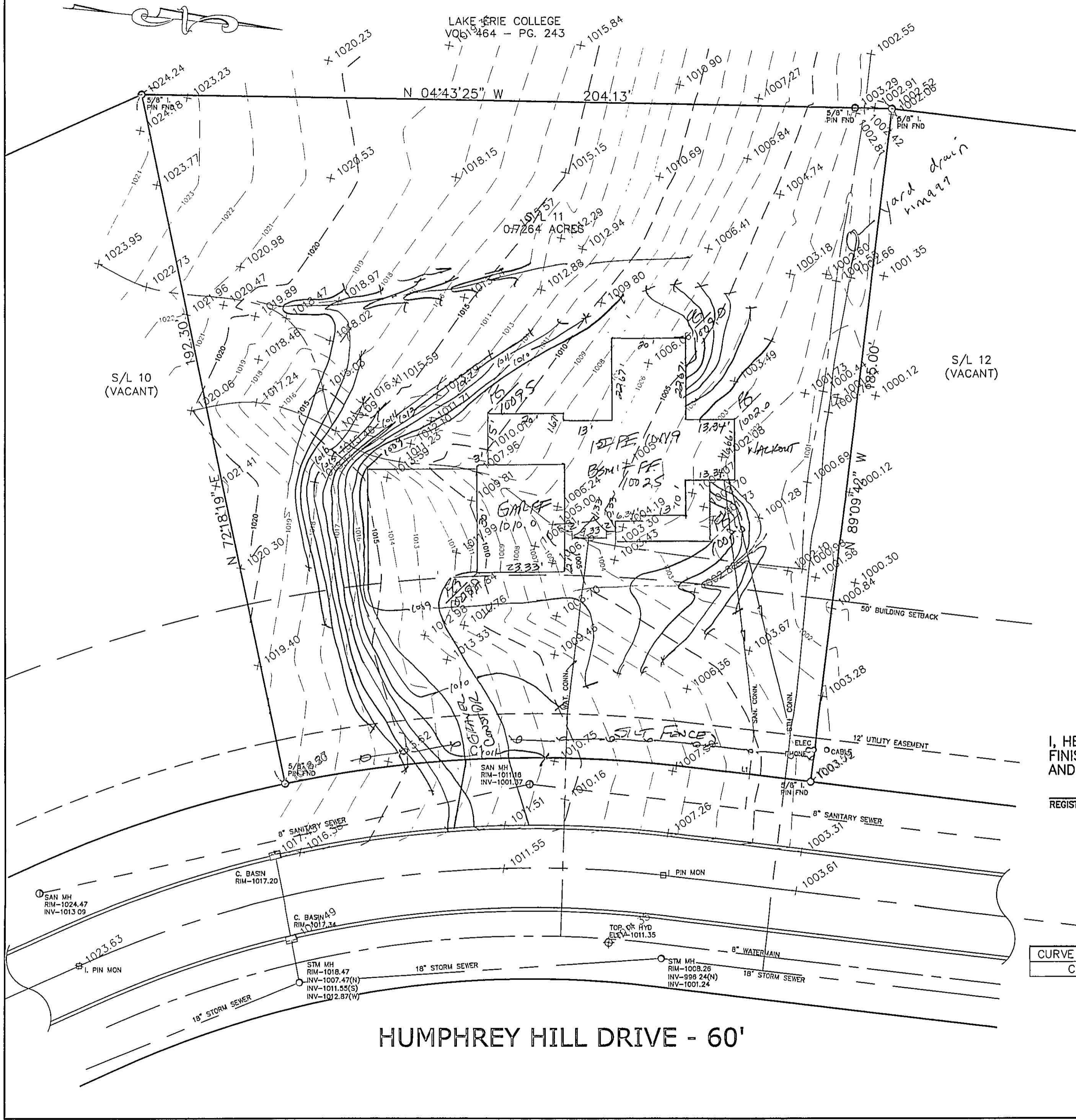

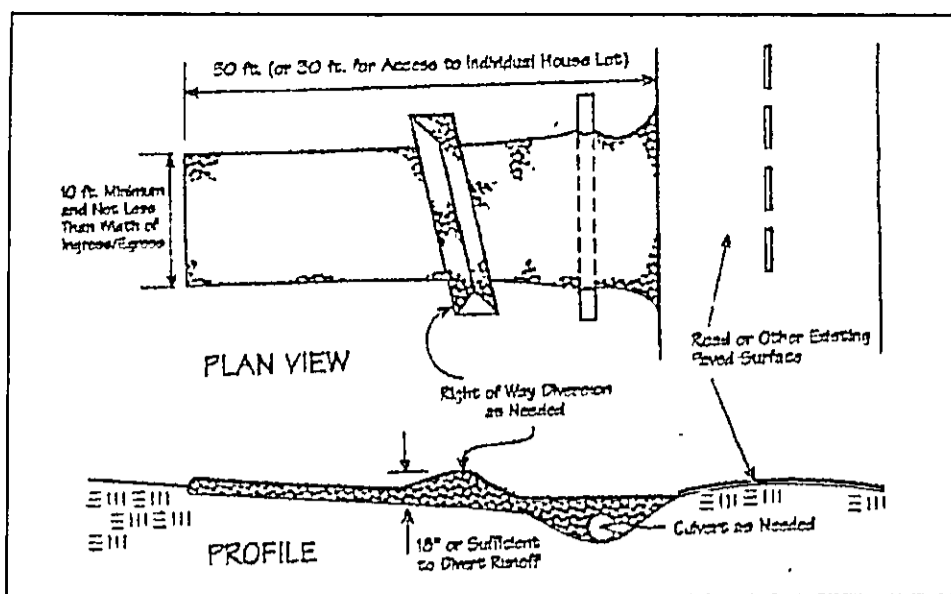

Temporary Seeding Species Selection			
Seeding Dates	Species	Lb./1,000 Ft. ²	Per Ac.
March 1 to August 15	Oats	3	4 bushel
	Tall Fescue	1	40 lb.
	Annual Ryegrass	1	40 lb.
August 16 to November 1	Perennial Ryegrass	1	40 lb.
	Tall Fescue	1	40 lb.
	Annual Ryegrass	1	40 lb.
November 1 to Spring Seeding	Rye	3	2 bushel
	Tall Fescue	1	40 lb.
	Annual Ryegrass	1	40 lb.
November 1 to Spring Seeding	Wheat	3	2 bushel
	Tall Fescue	1	40 lb.
	Annual Ryegrass	1	40 lb.
November 1 to Spring Seeding	Perennial Ryegrass	1	40 lb.
	Tall Fescue	1	40 lb.
	Annual Ryegrass	1	40 lb.

Notes: Other approved seed species may be substituted.

CONCORD TOWNSHIP LAKE COUNTY, OHIO

for: Alexandra Homes

CLIENT _____ OWNER _____

ADDRESS _____ STREET _____ CITY _____ ZIP _____

Mountainside Sub

SUBDIVISION 43-25 NAME _____ TRACT _____

11 VOL-FG. Humphrey Hill LOT _____ STREET _____

SU LOT NO. _____ STREET _____ VOL-FG. _____ PERM. PARCEL NO. _____

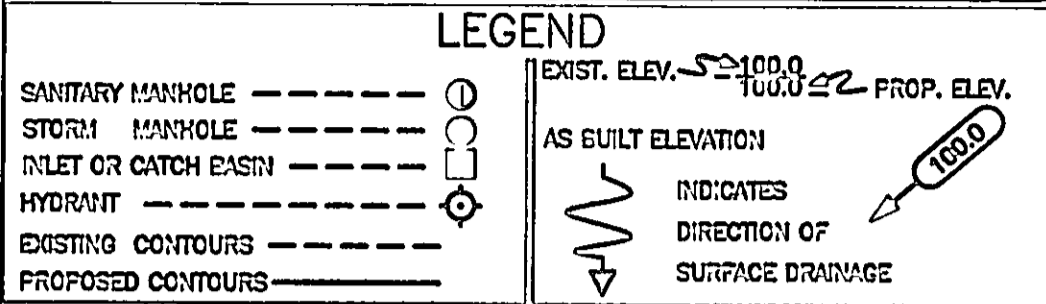

REMARKS

ALL BOUNDARY DATA SHOWN WAS OBTAINED FROM (DEEDS, RECORDED SUBDIVISION PLAT OR OTHER PUBLIC RECORDS)

LOCATIONS AS SHOWN OF ADJACENT WELLS AND SEPTIC TANKS OBTAINED FROM LAKE COUNTY HEALTH DEPARTMENT

DESIGN CERTIFICATION

THIS PLAT WAS PREPARED BY ME, AND IS CORRECT TO THE BEST OF MY KNOWLEDGE AND BELIEF.

NAME Haley Jones SURVEYOR REGISTRATION NO. 6343

CHECK LIST	
NO. OF BEDROOMS	WATER MAIN SIZE, LOCATION
DIMENSIONS	SAN. SEWER SIZE & GR. LOC.
EARINGS	SAN. MH. CAST. ELEV. INV. ELEV.
TIE TO NEAREST STREET	SAN. CONN. SIZE, LOC. DEPTH
SU LOT NO. PARCEL NO.	STORM SEWER SIZE & GR. LOC.
SURROUNDING OWNERS	STORM MH. CAST ELEV. INV. ELEV.
E.L.D.G. DIMENSIONS FIN GR.	PAV'T TYPE GRADE CURBS
E.L.D.G. TIES FL'R. GRADES	GAS LINE LOC. SIZE PRESSURE
AFRON TYPE WIDTH THICKNESS	SEPTIC TANK LOCATION & DUPLICATION AREA
SIDEWALK TYPE WIDTH THICKNESS	WELL LOCATION
CULVERT TYPE DIA. LENGTH	ISOLATION RADIUS FROM WELL
ROCK OUTCROPPINGS	

REVISIONS			PLAN PREPARED BY:	
NO.	DATE	BY	Bj BABCOCK · JONES & ASSOCIATES, INC.	
1			PAINESVILLE, OHIO	
2			DRAWN BY <u>BP</u>	SCALE _____ PHONE NO. 440-357-1811
3			CHK'D. <u>HJ</u>	DATE <u>8/12/04</u> DRAWING NO. _____
4			CREATED BY _____	APP'D <u>HJ</u> 03-007-11
5			CHIEF _____	

"AS BUILT" CERTIFICATION

I, HEREBY CERTIFY THAT THE CIRCLED GRADES ARE EXISTING FINISH GRADES CHECKED IN THE FIELD ON _____, 20____, AND ARE CORRECT TO THE BEST OF MY KNOWLEDGE AND BELIEF.

REGISTERED SURVEYOR _____ REG. NO. _____

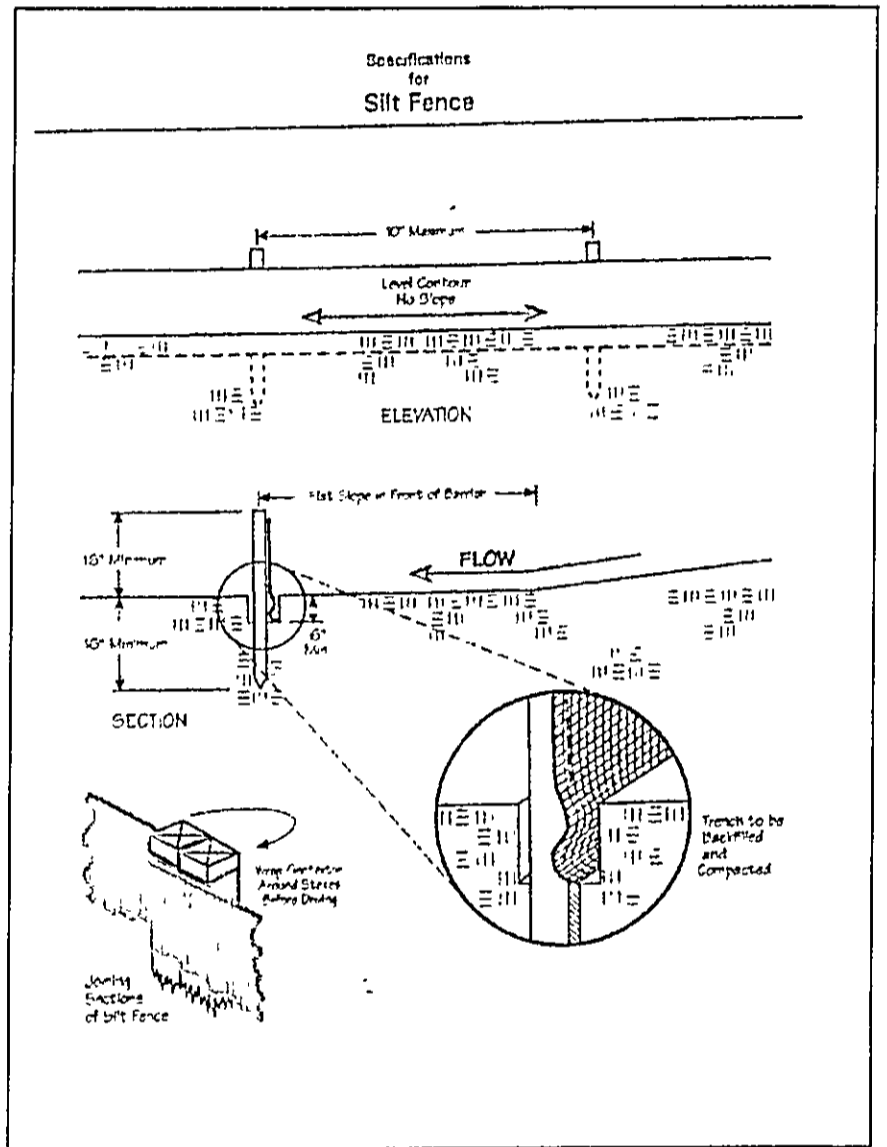

Erosion and Sediment Control Schedule

Ingress-Egress
A stone access drive complete with under lying geo-textile fabric (20 feet wide and 50 feet long) for ingress and egress at the site shall be installed. This drive shall be the only entrance and exit to the site.

Silt Fence
A silt fence shall be installed prior to any earthwork activities at the site in the locations shown on the site plan as well as along the front of any lot that slopes towards the street.

Temporary Seeding
Disturbed areas of the site that are to remain idle for more than thirty(30) days shall be properly seeded and straw mulched within seven(7) days of completion of initial grading. Temporary seeding and mulching as a thirty(30) foot strip of the entire front of the lot shall be maintained on the site once initial grading is complete.

Stabilization of critical areas within fifty(50) feet of any stream or wetland shall be complete within two(2) days of the disturbance if the site is to remain inactive for longer than fourteen(14) days.

Mulching
Straw-mulch shall be applied at a rate of 1 bale per every ten (10) feet of curb, at a width of thirty(30) feet to the entire length of the lot. Wood chips may also be used but must be spread at a minimum depth of four inches over the thirty-foot width and must be accompanied by a properly installed silt fence.

Maintenance
Erosion and sediment controls shall be inspected every seven(7) days or within 24 hours of a 0.5" or greater rainfall event. Necessary repairs shall be made at this time.

"I, the undersigned hereby certify that this topography indicated by 6", 1', or 2' contours, and elevations shown hereon represent an actual field survey made by me on the 22nd day of July, 2004 and that the elevations were taken at appropriate intervals and that as of that date they existed as indicated hereon."

Haley Jones 6343
Name Reg. No.

EXISTING UTILITIES NOTE:
THE SIZE AND LOCATION, BOTH HORIZONTAL AND VERTICAL OF THE UNDERGROUND UTILITIES SHOWN HEREON, HAVE BEEN OBTAINED BY A SEARCH OF AVAILABLE RECORDS. VERIFICATION BY FIELD OBSERVATION HAS BEEN CONDUCTED WHERE PRACTICAL, HOWEVER, BABCOCK, JONES AND ASSOCIATES INC. DOES NOT GUARANTEE THE COMPLETENESS NOR ACCURACY THEREOF.

