

REVISIONS	BY

**Barrington**  
CONSULTING GROUP, INC.  
9114 TYLER BLVD., MENTOR, OHIO 44060  
PHONE 440.205.1260 FAX 440.205.1262  
BCG@BarringtonCGI.com



**SITE PLAN**  
SIL 72 HIGHBLUFF CT, CONCORD TWP., OHIO 44077  
HERMITAGE BLUFFS SUBDIVISION No. 3 VOL. 49 PG. 16  
**THE CLEVELAND GROUP**

DRAWN BY WSO  
CHECKED BY DWN  
DATE MAR. 16, 2006  
SCALE 1" = 30'  
JOB NO. 06018-72  
SHEET 1/2  
OF SHEETS

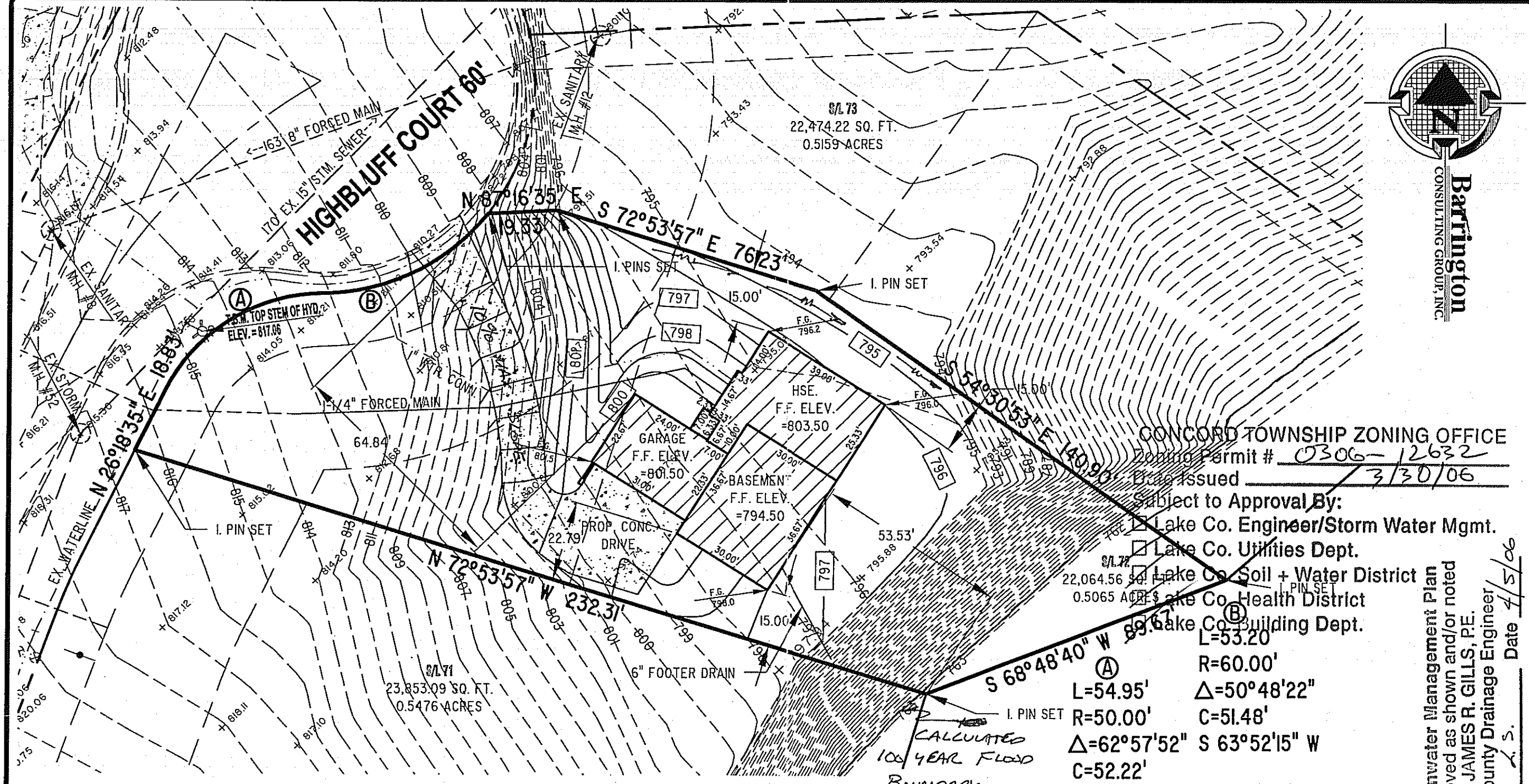

**GRAPHIC SCALE**

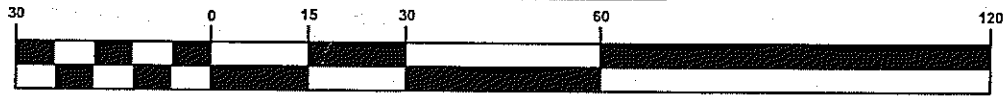

(IN FEET)  
1 inch = 30 ft.

**SANITARY M.H. #8** RIM = 816.14  
INV. = 807.04  
**SANITARY M.H. #12** RIM = 801.10

**STORM M.H. #52** RIM = 814.75  
INV. S. = 807.29  
INV. NE. = 805.49

**NOTE:**  
LIFT PUMP TO BE INSTALLED FOR SANITARY CONNECTION

**GENERAL NOTES:**

1. BENCHMARK - TOP STEM OF EXISTING FIRE HYDRANT LOCATED IN FRONT SUBLOT 57, ELEVATION = 831.01.
2. DRIVEWAY APRON TO BE 6" THICK CONCRETE.
3. ALL DOWNSPOUTS TO BE OUTLETTED TO SPLASH BLOCKS.
4. CONTRACTOR RESPONSIBLE FOR CONTACTING THE OHIO UTILITY PROTECTION SERVICE (1.800.362.2764) AND ALL UTILITY COMPANIES A MINIMUM OF 48 HOURS PRIOR TO CONSTRUCTION.
5. THE LOCATION BOTH HORIZONTAL AND VERTICAL OF EXISTING UNDERGROUND UTILITIES SHOWN HEREON, HAVE BEEN OBTAINED BY A DILIGENT AND COMPREHENSIVE SEARCH OF AVAILABLE RECORDS. VERIFICATION BY FIELD OBSERVATION HAS BEEN CONDUCTED WHERE PRACTICAL, HOWEVER, BARRINGTON CONSULTING GROUP, INC. DOES NOT GUARANTEE THE COMPLETENESS, NOR ACCURACY THEREOF.
6. CONTRACTOR SHALL VERIFY ELEVATIONS OF LATERAL INVERTS IN THE FIELD PRIOR TO FOUNDATION EXCAVATION.
7. SEE SHEET 2 FOR EROSION AND SEDIMENT-CONTROL PLAN
8. SEE SHEET 2 FOR SEEDING INFORMATION

CONCORD TOWNSHIP ZONING OFFICE  
Zoning Permit # 0306-2632  
Date Issued 3/30/06

Subject to Approval By:  
☒ Lake Co. Engineer/Storm Water Mgmt.  
☒ Lake Co. Utilities Dept.  
☒ Lake Co. Soil + Water District  
☒ Lake Co. Health District  
☒ Lake Co. Building Dept.

① L=54.95' R=50.00' Δ=62°57'52" C=52.22' N 57°47'31" E  
② L=53.20' R=60.00' Δ=50°48'22" C=51.48' S 63°52'15" W

**CERTIFICATION:**

"I THE UNDERSIGNED HEREBY CERTIFIES THAT THIS TOPOGRAPHY INDICATED BY 1 FOOT CONTOURS AND ELEVATION SHOWN HEREON REPRESENTS AN ACTUAL SURVEY MADE BY ME ON THE 15th DAY OF OCTOBER, 2002 AND THE ELEVATIONS WERE TAKEN AT AN APPROPRIATE INTERVAL AND AS OF THAT DAY THEY EXISTED AS INDICATED HEREON.

"I HEREBY CERTIFY THAT THIS PLAN WAS PREPARED BY ME AND IS CORRECT TO THE BEST OF MY KNOWLEDGE AND BELIEF"

*David W. Novak*

DAVID W. NOVAK, P.S. No. 7507

Stormwater Management Plan  
Approved as shown and/or noted  
JAMES R. GILLS, P.E.  
County Drainage Engineer

Date 4/5/06

By

**Barrington**  
CONSULTING GROUP, INC.  
9114 TYLER BLVD., MENTOR, OHIO 44060  
PHONE 440.205.1260 FAX 440.205.1262  
RCG@BarringtonCGI.com

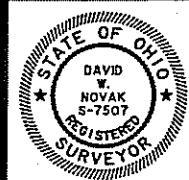

**Erosion and Sediment Control Plan**  
SIL 72 HIGHBLUFF CT. CONCORD TWP., OHIO 44077  
HERMITAGE BLUFFS SUBDIVISION No. 3 VOL. 49 PG. 16

**THE CLEVELAND GROUP**

TEMPORARY SEEDING AND MULCHING

CONSTRUCTION DRIVE

SLT FENCE

EX. SANTA MONICA MT. #12

797

798

795

797

796.2

796.0

795.8

795.6

795.4

795.2

795.0

794.8

794.6

794.4

794.2

794.0

793.8

793.6

793.4

793.2

793.0

792.8

792.6

792.4

792.2

792.0

791.8

791.6

791.4

791.2

791.0

790.8

790.6

790.4

790.2

790.0

789.8

789.6

789.4

789.2

789.0

788.8

788.6

788.4

788.2

788.0

787.8

787.6

787.4

787.2

787.0

786.8

786.6

786.4

786.2

786.0

785.8

785.6

785.4

785.2

785.0

784.8

784.6

784.4

784.2

784.0

783.8

783.6

783.4

783.2

783.0

782.8

782.6

782.4

782.2

782.0

781.8

781.6

781.4

781.2

781.0

780.8

780.6

780.4

780.2

780.0

779.8

779.6

779.4

779.2

779.0

778.8

778.6

778.4

778.2

778.0

777.8

777.6

777.4

777.2

777.0

776.8

776.6

776.4

776.2

776.0

775.8

775.6

775.4

775.2

775.0

774.8

774.6

774.4

774.2

774.0

773.8

773.6

773.4

773.2

773.0

772.8

772.6

772.4

772.2

772.0

771.8

771.6

771.4

771.2

771.0

770.8

770.6

770.4

770.2

770.0

769.8

769.6

769.4

769.2

769.0

768.8

768.6

768.4

768.2

768.0

767.8

767.6

767.4

767.2

767.0

766.8

766.6

766.4

766.2

766.0

765.8

765.6

765.4

765.2

765.0

764.8

764.6

764.4

764.2

764.0

763.8

763.6

763.4

763.2

763.0

762.8

762.6

762.4

762.2

762.0

761.8

761.6

761.4

761.2

761.0

760.8

760.6

760.4

760.2

760.0

759.8

759.6

759.4

759.2

759.0

758.8

758.6

758.4

758.2

758.0

757.8

757.6

757.4

757.2

757.0

756.8

756.6

756.4

756.2

756.0

755.8

755.6

755.4

755.2

755.0

754.8

754.6

754.4

754.2

754.0

753.8

753.6

753.4

753.2

753.0

752.8

752.6

752.4

752.2

752.0

751.8

751.6

751.4

751.2

751.0

750.8

750.6

750.4

750.2

750.0

749.8

749.6

749.4

749.2

749.0

748.8

748.6

748.4

748.2

748.0

747.8

747.6

747.4

747.2

747.0

746.8

746.6

746.4

746.2

746.0

745.8

745.6

745.4

745.2

745.0

744.8

744.6

744.4

744.2

744.0

743.8

743.6

743.4

743.2

743.0

742.8

742.6

742.4

742.2

742.0

741.8

741.6

741.4

741.2

741.0

740.8

740.6

740.4

740.2

740.0

739.8

739.6

739.4

739.2

739.0

738.8

738.6

738.4

738.2

738.0

737.8

737.6

737.4

737.2

737.0

736.8

736.6

736.4

736.2

736.0

735.8

735.6

735.4

735.2

735.0

734.8

734.6

734.4

734.2

734.0

733.8

733.6

733.4

733.2

733.0

732.8

732.6

732.4

732.2

732.0

731.8

731.6

731.4

731.2

731.0

730.8

730.6

730.4

730.2

730.0

729.8

729.6

729.4

729.2

729.0

728.8

728.6

728.4

728.2

728.0

727.8

727.6

727.4

727.2

727.0

726.8

726.6

726.4

726.2

726.0

725.8

725.6

725.4

725.2

725.0

724.8

724.6

**A STONE ACCESS DRIVE COMPLETE WITH UNDER LYING GEO-TEXTILE FABRIC (20 FEET WIDE AND 50 FEET LONG) FOR INGRESS AND EGRESS AT THE SITE SHALL BE INSTALLED. THIS DRIVE SHALL BE THE ONLY ENTRANCE AND EXIT TO THE SITE.**

STREETS DIRECTLY ADJACENT TO THE CONSTRUCTION ENTRANCES AND RECEIVING TRAFFIC FROM THE DEVELOPMENT AREA, SHALL BE CLEANED DAILY TO REMOVE SEDIMENT TRACKED OFF-SITE. IF APPLICABLE, THE CATCH BASINS ON THESE STREETS NEAREST TO THE CONSTRUCTION ENTRANCES SHALL BE CLEANED WEEKLY.

ALL SILT FENCE SHALL BE INSTALLED PRIOR TO ANY EARTHWORK ACTIVITIES AT THE SITE IN THE LOCATIONS SHOWN ON THE SITE PLAN AS WELL AS ALONG THE FRONT OF ANY LOT THAT SLOPES TOWARDS THE STREET.

**DISTURBED AREAS OF THE SITE THAT ARE TO REMAIN IDLE FOR MORE THAN TWENTY-ONE (21) DAYS SHALL BE PROPERLY SEEDED AND STRAW MULCHED WITHIN SEVEN (7) DAYS OF COMPLETION OF INITIAL GRADING. TEMPORARY SEEDING AND MULCHING OF A THIRTY (30) FOOT STRIP OF THE ENTIRE FRONT OF THE LOT SHALL BE MAINTAINED ON THE SITE ONCE INITIAL GRADING IS COMPLETE.**

**STABILIZATION OF CRITICAL AREAS WITHIN FIFTY (50) FEET OF ANY STREAM OR WETLAND SHALL BE COMPLETE WITHIN TWO (2) DAYS OF THE DISTURBANCE IF THE SITE IS TO REMAIN INACTIVE FOR LONGER THAN FOURTEEN (14) DAYS.**

**STRAW-MULCH SHALL BE APPLIED AT A RATE OF 1 BALE PER EVERY TEN (10) FEET OF CURB, AT A WIDTH OF THIRTY (30) FEET OF THE ENTIRE LENGTH OF THE LOT. WOOD CHIPS MAY ALSO BE USED BUT MUST BE SPREAD AT A MINIMUM DEPTH OF FOUR INCHES OVER THE THIRTY-FOOT WIDTH AND MUST BE ACCOMPANIED BY A PROPERLY INSTALLED SILT FENCE.**

**EROSION AND SEDIMENT CONTROLS SHALL BE INSPECTED EVERY SEVEN (7) DAYS OR WITHIN 24 HOURS OF A 0.5" OR GREATER RAINFALL EVENT. NECESSARY REPAIRS SHALL BE MADE AT THIS TIME.**

ALL EROSION AND SEDIMENT CONTROL SPECIFICATIONS, APPLICATIONS, AND TIMETABLES ARE BASED ON THE DESCRIPTIONS AND STANDARDS OF THE OHIO DEPARTMENT OF NATURAL RESOURCES "RAINWATER AND LAND DEVELOPMENT MANUAL" AND CAN BE FOUND IN THE LAKE COUNTY EROSION AND SEDIMENT CONTROL RULES AS ADOPTED DECEMBER 21, 1999.

THE SPECIFIED EROSION AND SEDIMENT CONTROL STANDARDS ARE GENERAL GUIDELINES AND SHALL NOT LIMIT THE RIGHT OF THE COUNTY TO IMPOSE, AT ANY TIME, ADDITIONAL, MORE STRINGENT REQUIREMENTS. NOR SHALL THE STANDARDS LIMIT THE RIGHT OF THE COUNTY TO WAIVE, IN WRITING, INDIVIDUAL REQUIREMENTS.

**NOTE: OTHER APPROVED SEED SPECIES MAY BE SUBSTITUTED.**

