

# SITE PLAN

for: 20th CENTURY CONSTRUCTION  
2167 MENTOR AVENUE PAINESVILLE  
ADDRESS STREET CITY

1 CROSSROADS AT SUMMERWOOD 53 - 23  
SUBLOT No. SUBDIVISION NAME VOL. PAGE  
CONCORD OHIO  
LOT CITY

**GUTOSKEY & ASSOCIATES INC.**  
Civil Engineers, Surveyors & Land Planners  
17078 Munn Road, Suite 3 Tel (440) 543-8900  
Chagrin Falls, Ohio 44023 Fax (440) 543-7178

## CHECK LIST

LOT DIMENSIONS & BEARINGS  
TIE TO NEAREST STREET  
SUBLOT No. (PARCEL No.)  
SURROUNDING OWNERS  
BUILDING DIMENSIONS  
SETBACK, SIDEYARD, REARYARD  
FINISHED GRADES  
DRIVE & APRON TYPE, WIDTH, THICKNESS  
SIDEWALK TYPE, WIDTH, THICKNESS  
CULVERT TYPE, DIAM., LENGTH  
WATER MAIN SIZE, LOCATION  
SAN. SEWER SIZE, % GRADE, LOCATION  
SAN. M.H. CAST. ELEV., INV. ELEV.  
SAN. CONN. SIZE, % GRADE, LOCATION  
STORM SEWER SIZE, % GRADE, LOCATION  
STORM M.H. CAST. ELEV., INV. ELEV.  
PAV'T. TYPE, GRADE, CURBS  
GAS LINE LOC., SIZE  
SEPTIC SYSTEM & DUPLICATION  
WELL LOCATION & ISOLATION RADIUS

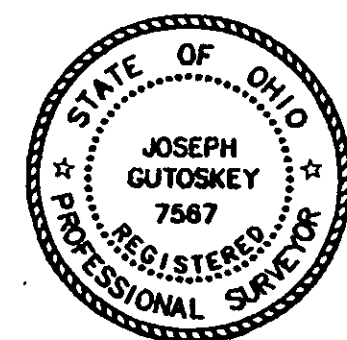

STATE SEAL

## DESIGN CERTIFICATION

THIS PLAT WAS PREPARED BY ME, AND IS CORRECT  
TO THE BEST OF MY KNOWLEDGE AND BELIEF.

JOSEPH GUTOSKEY P.S. #7567 DATE 7/22/09

## "AS-BUILT" CERTIFICATION

I HEREBY CERTIFY THAT THE CIRCLED INFORMATION IS EXISTING  
AS OBTAINED ON THE SITE 20 AND IS  
CORRECT TO THE BEST OF MY KNOWLEDGE AND BELIEF.

JOSEPH GUTOSKEY P.S. #7567

## LEGEND

STORM MANHOLE  
SANITARY MANHOLE  
EXISTING CONTOURS  
PROPOSED CONTOURS  
EXIST. ELEV. 100.0  
100.0 PROP. ELEV.  
DIRECTION OF SURFACE DRAINAGE

DRAWN BY CB  
SCALE 1"=30'  
CHK'D BY JG  
DATE 6/2009  
REV. 7/2009  
REV.  
REV.

● = 5/8" IRON PIN SET

\* DRIVE APRON SHALL BE  
6" THICK CONCRETE.

2 WORKING DAYS BEFORE YOU DIG  
CALL TOLL FREE 800-362-2764  
OHIO UTILITIES PROTECTION SERVICE

CONTRACTOR SHALL VERIFY ELEVATIONS  
OF LATERAL INVERTS IN THE FIELD AT  
THE TIME OF FOUNDATION EXCAVATION.

BENCHMARK: TOP NUT HYDRANT  
ELEV. 1068.04

## GRAPHIC SCALE



( IN FEET )  
1 inch = 30 ft.

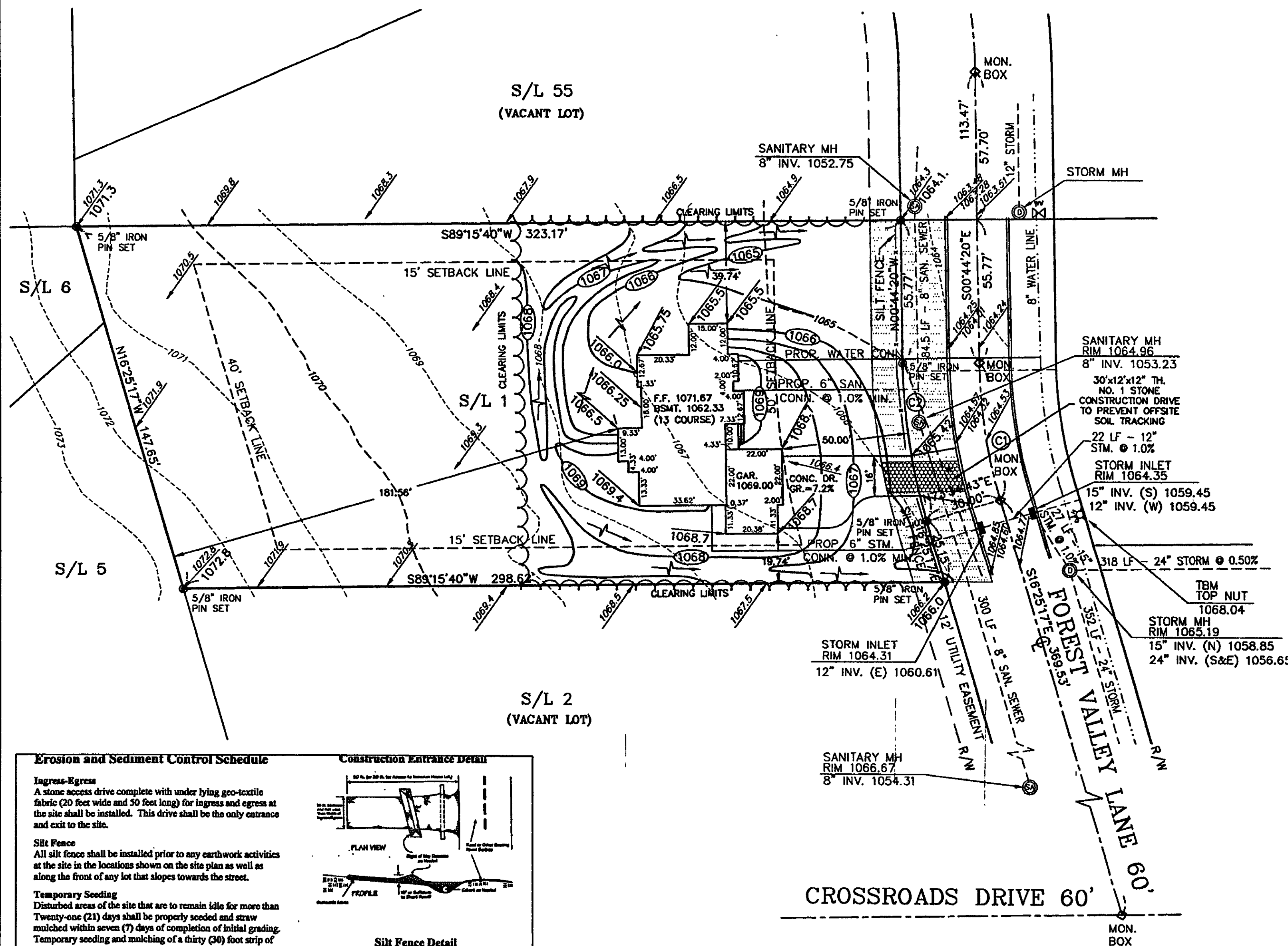

CROSSROADS DRIVE 60'

SILT FENCE

NOTE: SEEDING OR MULCHING SHALL BE  
COMPLETED WITHIN 30 DAYS OF COMPLETION  
OF HOUSE.

LIMIT OF DISTURBANCE: EAST 1/2 OF LOT.

— = TEMP. SEEDING & MULCHING

CURVE	LENGTH	RADIUS	DELTA	CHORD	BEARING
C1	54.74'	200.00'	15°40'57"	54.57'	N08°34'48"W
C2	62.95'	230.00'	15°40'57"	62.76'	S08°34'48"E

Approved as shown and/or noted  
JAMES R. GILLS, P.E.  
County Drainage Engineer

By Date 7/23/09

## Erosion and Sediment Control Schedule

**Ingress-Egress**  
A stone access drive complete with under lying geo-textile fabric (20 feet wide and 50 feet long) for ingress and egress at the site shall be installed. This drive shall be the only entrance and exit to the site.

**Silt Fence**  
All silt fence shall be installed prior to any earthwork activities at the site in the locations shown on the site plan as well as along the front of any lot that slopes towards the street.

**Temporary Seeding**  
Disturbed areas of the site that are to remain idle for more than Twenty-one (21) days shall be properly seeded and straw mulched within seven (7) days of completion of initial grading. Temporary seeding and mulching of a thirty (30) foot strip of the entire front of the lot shall be maintained on the site once initial grading is complete.

**Stabilization of critical areas** within fifty (50) feet of any stream or wetland shall be complete within two (2) days of the disturbance if the site is to remain inactive for longer than fourteen (14) days.

**Mulching**  
Straw-mulch shall be applied at a rate of 1 bale per every ten (10) feet of curb, at a width of thirty (30) feet of the entire length of the lot. Wood chips may also be used but must be spread at a minimum depth of four inches over the thirty-foot width and must be accompanied by a properly installed silt fence.

**Maintenance**  
Erosion and sediment controls shall be inspected every seven (7) days or within 24 hours of a 0.5" or greater rainfall event. Necessary repairs shall be made at this time.

## Construction Entrance Detail

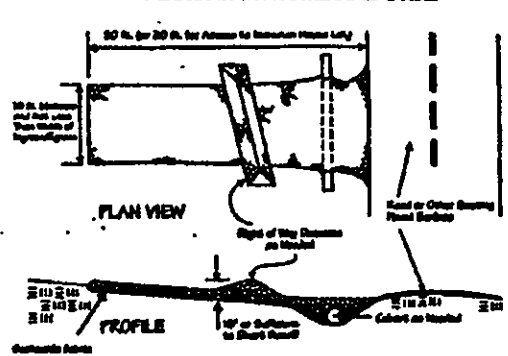

## Silt Fence Detail

