

# SITE PLAN

CONCORD TOWNSHIP, LAKE COUNTY, OHIO

for: WILSHIRE HOMES

CLIENT		OWNER	
ADDRESS	STREET	CITY	ZIP
DEVONSHIRE		NAME	TRACT
SUBDIVISION	22-4	VOL-PG.	LOT
9	EXMOOR DR.	VOL-PG.	PERM. PARCEL NO.
SUBLOT NO.	STREET	VOL-PG.	PERM. PARCEL NO.

## LEGEND

SANITARY MANHOLE	---	EXIST. ELEV. 100.0	PROP. ELEV. 100.0
STORM MANHOLE	---	AS BUILT ELEVATION	
INLET OR CATCH BASIN	---	INDICATES DIRECTION OF SURFACE DRAINAGE	
HYDRANT	---		
EXISTING CONTOURS	---		
PROPOSED CONTOURS	---		

## REMARKS

ALL BOUNDARY DATA SHOWN WAS OBTAINED FROM (DEEDS, RECORDED SUBDIVISION PLAT OR OTHER PUBLIC RECORDS)

LOCATIONS AS SHOWN OF ADJACENT WELLS AND SEPTIC TANKS OBTAINED FROM LAKE COUNTY HEALTH DEPARTMENT

## DESIGN CERTIFICATION

THIS PLAT WAS PREPARED BY ME, AND IS CORRECT TO THE BEST OF MY KNOWLEDGE AND BELIEF.

NAME: Harry Jones SURVEYOR REGISTRATION NO. 6343

## CHECK LIST

NO. OF BEDROOMS	WATER MAIN SIZE, LOCATION
DIMENSIONS	SAN. SEWER SIZE & GR. LOC.
BEARINGS	SAN. MH. CAST. ELEV. INV. ELEV.
TIE TO NEAREST STREET	SAN. CONN. SIZE, LOC. DEPTH
SUBLOT NO. PARCEL NO.	STORM SEWER SIZE & GR. LOC.
SURROUNDING OWNERS	STORM MH. CAST. ELEV. INV. ELEV.
BLDG. DIMENSIONS FIN GR.	PAV'T TYPE GRADE CURBS
BLDG. TIES FL'R. GRADES	GAS LINE LOC. SIZE PRESSURE
APRON TYPE WIDTH THICKNESS	SEPTIC TANK LOCATION & DUPLICATION AREA
SIDEWALK TYPE WIDTH THICKNESS	WELL LOCATION
CULVERT TYPE DIA. LENGTH	ISOLATION RADIUS FROM WELL
ROCK OUTCROPPINGS	

REVISIONS			PLAN PREPARED BY:	
NO.	DATE	BY	BABCOCK JONES & ASSOCIATES, INC.	
1			PAINESVILLE, OHIO	
2			DRAWN BY T.R.	SCALE 1"=30'
3			CHK'D. H.J.	DATE 1/5/99
4			CREW CHIEF K.J.	APPD H.J.
5			PHONE NO. 440-357-1811	DRAWING NO. 98-384-09

"AS BUILT" CERTIFICATION  
I, HEREBY CERTIFY THAT THE CIRCLED GRADES ARE EXISTING FINISH GRADES CHECKED IN THE FIELD ON 1/5/99, 1999 AND ARE CORRECT TO THE BEST OF MY KNOWLEDGE AND BELIEF.

REGISTERED SURVEYOR REG. NO.

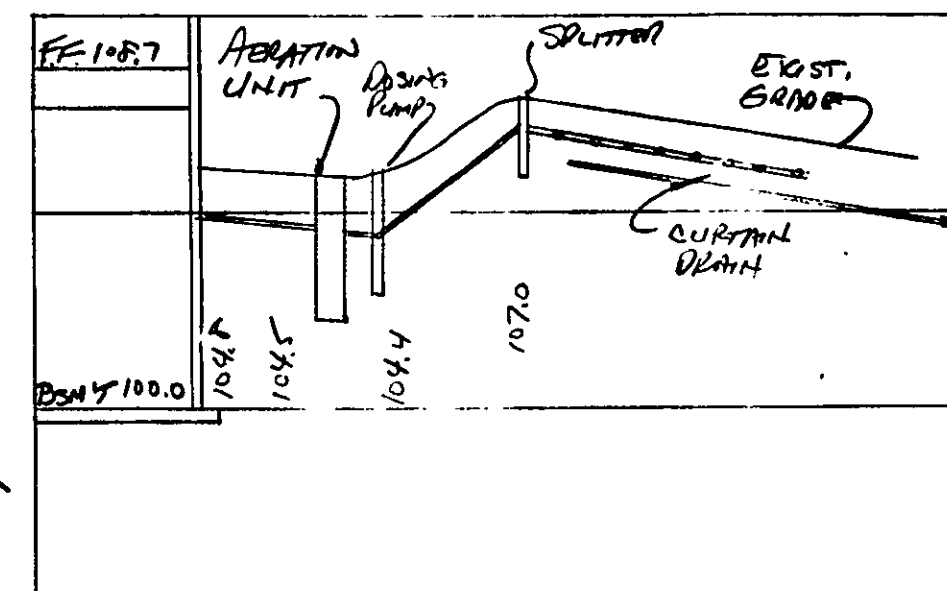

C1: R=302.77'  
L=145.54'  
C=144.14'  
D=27°32'30"  
S81°22'24"E

TBM-IRON PIN MON.  
ELEV.=100.0

"I, the undersigned hereby certify that this topography indicated by 6", 1", or 2" contours, and elevations shown hereon represent an actual field survey made by me on the 4th day of JAN, 1999 and that the elevations were taken at appropriate intervals and that as of that date they existed as indicated hereon."

NAME: Harry Jones REG. NO. 6343

HYDRAULIC PROFILE  
HORIZ: 1"=30' VERT: 1"=5'

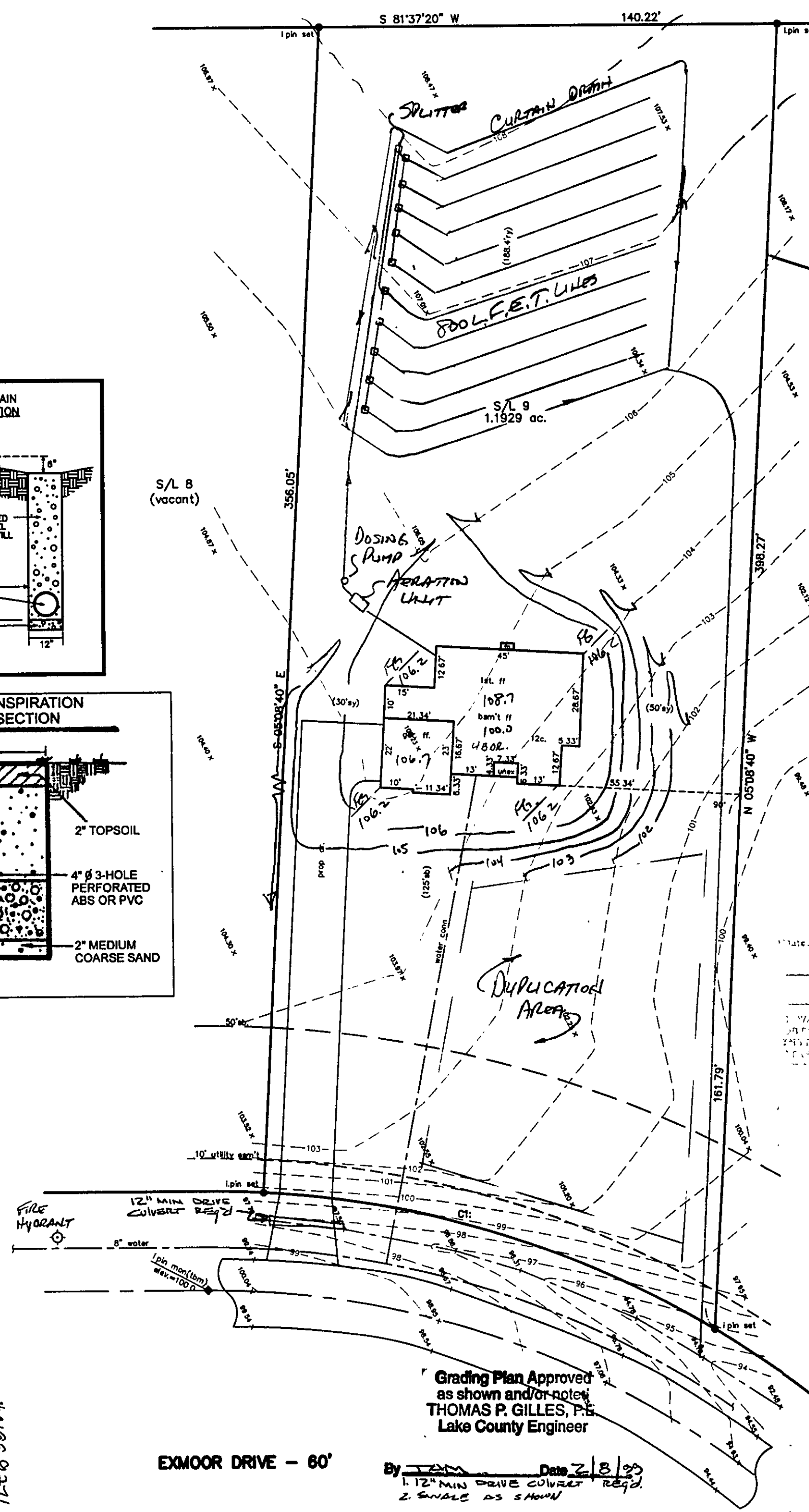
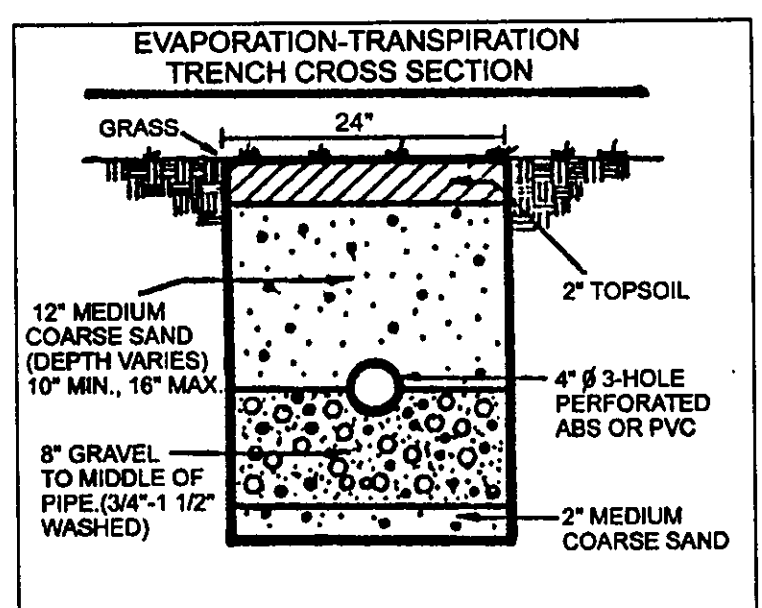
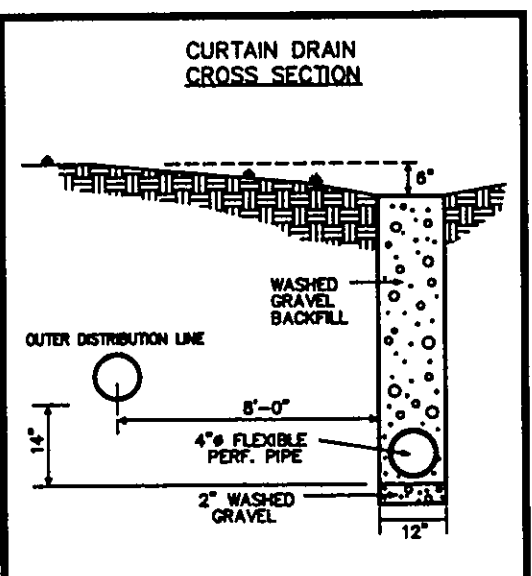

Grading Plan Approved  
as shown and/or noted  
THOMAS P. GILLES, P.E.  
Lake County Engineer

EXMOOR DRIVE - 60'

By TAM Date 2/8/99  
1. 12" MIN DRIVE CULVERT REQD.  
2. SWALE AS SHOWN

ISSUED 1/26/99  
ZONING PERMIT #0199-9271  
SUBJECT TO APPROVAL BY:  
Lake County Sanitary Eng. ☐  
Lake County Eng. Dept. ☐  
Lake County Health Comm. ☒  
Ohio Dept. ☒