

"I, the undersigned hereby certify that this topography indicated by 6", 1', or 2' contours, and elevations shown hereon represent an actual field survey made by me on the 2nd day of MAY, 2001 and that the elevations were taken at appropriate intervals and that as of that date they existed as indicated hereon."

Harry Jones #6343
Name Reg. No.

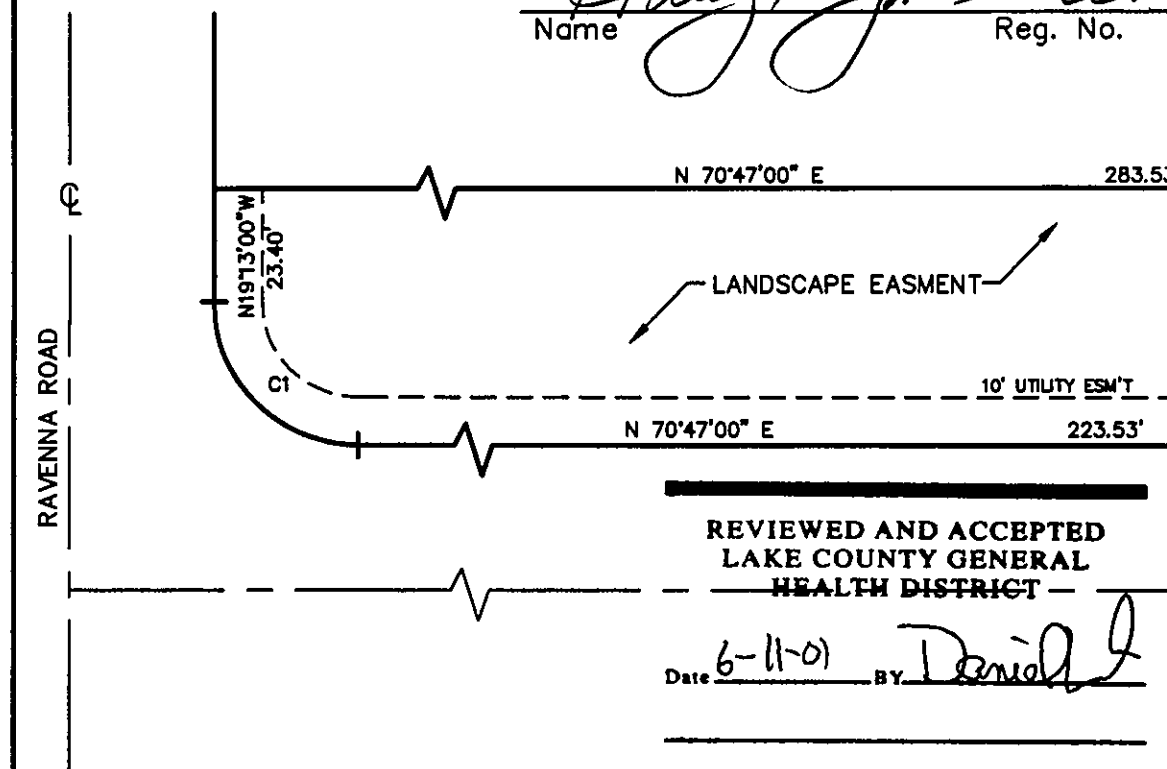

REVIEWED AND ACCEPTED
LAKE COUNTY GENERAL
HEALTH DISTRICT
Date 6-11-01 BY Daniel J
SEWAGE DISPOSAL PERMIT MUST BE
OBTAINED BY A LAKE COUNTY LICENSED
INSTALLER BEFORE INSTALLATION IS
STARTED.

LINDA FLANAGAN

CRAIG & LEEANN BOYCE

ERIC & GAIL
TORGENSEN
352-4538

STEVEN WEBB

Grading Plan Approved
as shown and/or noted
JAMES R. GILLS, P.E.
Lake County Engineer

By Tan Date 6/20/01
ROOF DRAINS
SHALL DISCHARGE
TO SPLASH BLOCKS.

SA-1
1.8374 AC.

SA-2

REVISIONS

NO.	DATE	BY
1	5/24/01	HF
2		
3		
4		
5		



PLAN PREPARED BY:
BABCOCK JONES & ASSOCIATES, INC.

PAINESVILLE, OHIO

DRAWN BY	T.R.	SCALE	1"=40'	PHONE NO.	440-387-1811
CHK'D.	H.J.	DATE	3/4/01	DRAWING NO.	
CREW CHIEF	W.B.	APP'D	H.J.		98-384-01

"AS BUILT" CERTIFICATION
I, HEREBY CERTIFY THAT THE CIRCLED GRADES ARE EXISTING
FINISH GRADES CHECKED IN THE FIELD ON 20 01
AND ARE CORRECT TO THE BEST OF MY KNOWLEDGE AND BELIEF.

REGISTERED SURVEYOR

ISSUED 6-12-2001 REG. NO.

C1: R=30.00'
L=47.12'
T=30.00'
D=90°00'00"
C=42.43'
N64°13'00"W

C2: R=1170.00'
L=130.27'
T=65.20'
D=06°22'46"
C=130.20'
S67°35'37"W

SUBJECT TO APPROVAL BY:

- ☐ Lake Co. Sanitary Engineer
- ☒ Lake Co. Eng. Dept.
- ☐ Lake Co. Planning Comm.
- ☒ Lake Co. Building Dept.
- ☒ Lake Co. Soil & Water Cons. Dist.

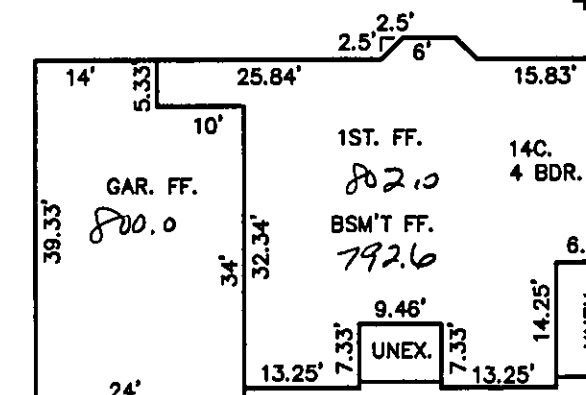

NOTE: TEMPORARY SEEDING REQUIRED
IN DISTURBED AREAS.