

NOTE: TEMPORARY SEEDING
REQUIRED IN DISTURBED AREAS

SITE PLAN

CONCORD TWP., LAKE COUNTY, OHIO

for: WESTCHESTER HOMES 259-5755

ADDRESS STREET CITY ZIP

ELLISON CREEK
SUBDIVISION 39-17 NAME TRACT STREET
VOL-PG LOT
63 ELLISON CREEK DRIVE
SUBLOT NO. STREET VOL-PG PERM. PARCEL NO.

LEGEND

SANITARY MANHOLE --- (S) ---
STORM MANHOLE --- (S) ---
INLET OR CATCH BASIN --- (S) ---
HYDRANT --- (H) ---
EXISTING CONTOURS --- (C) ---
PROPOSED CONTOURS --- (P) ---
EXIST. ELEV. 100.0
100.0 ± 2 PROP. ELEV.
AS BUILT ELEVATION
INDICATES
DIRECTION OF
SURFACE DRAINAGE

REMARKS

ALL BOUNDARY DATA SHOWN WAS OBTAINED FROM (DEEDS, RECORDED
SUBDIVISION PLAT OR OTHER PUBLIC RECORDS)

LOCATIONS AS SHOWN OF ADJACENT WELLS AND SEPTIC TANKS OBTAINED FROM
LAKE COUNTY HEALTH DEPARTMENT

DESIGN CERTIFICATION

THIS PLAT WAS PREPARED BY ME, AND IS CORRECT
TO THE BEST OF MY KNOWLEDGE AND BELIEF.

NAME: JAMES R. GILLS, P.E. REGISTRATION NO. 6343

CHECK LIST

NO. OF BEDROOMS
DIMENSIONS
BEARINGS
TIE TO NEAREST STREET
SUBLOT NO. PARCEL NO.
SURROUNDING OWNERS
BLDG. DIMENSIONS FIN GR.
BLDG. TIES FL'R. GRADES
APRON TYPE WIDTH THICKNESS
SIDEWALK TYPE WIDTH THICKNESS
CULVERT TYPE DIA., LENGTH
ROCK OUTCROPPINGS
WATER MAIN SIZE, LOCATION
SAN. SEWER SIZE & GR. LOC.
SAN. MH. CAST. ELEV. INV. ELEV.
SAN. CONN. SIZE, LOC. DEPTH
STORM SEWER SIZE & GR. LOC.
STORM MH. CAST ELEV. INV. ELEV.
PAV'T TYPE GRADE CURBS
GAS LINE LOC. SIZE PRESSURE
SEPTIC TANK LOCATION & DUPLICATION AREA
WELL LOCATION
ISOLATION RADIUS FROM WELL

REVISIONS			PLAN PREPARED BY:		
NO.	DATE	BY	BABCOCK JONES & ASSOCIATES, INC.		
1			PAINESVILLE, OHIO		
2			DRAWN BY B.P.	SCALE 1"=30'	PHONE NO. 440-357-1811
3			CHK'D. H.J.	DATE 5/16/02	DRAWING NO.
4			CHK'D. R.B.	APP'D H.J.	00-265-63
5					

"AS BUILT" CERTIFICATION
I, HEREBY CERTIFY THAT THE CIRCLED GRADES ARE EXISTING
FINISH GRADES CHECKED IN THE FIELD ON 5/16/02, 20
AND ARE CORRECT TO THE BEST OF MY KNOWLEDGE AND BELIEF.

REGISTERED SURVEYOR

REG. NO.

BM - SANITARY MANHOLE #9
ELEV - 689.85

CURVE	LENGTH	RADIUS	TANGENT	CHORD	BEARING	DELTA
C1	17.93	330.00	8.97	17.93	S89°46'44"E	03°48'18"

Grading Plan Approved
as shown and/or noted
JAMES R. GILLS, P.E.
Lake County Engineer

By GJH Date 5/23/02

EXISTING UTILITIES NOTE:
THE SIZE AND LOCATION, BOTH HORIZONTAL AND VERTICAL
OF THE UNDERGROUND UTILITIES SHOWN HEREON, HAVE BEEN
OBTAINED BY A SEARCH OF AVAILABLE RECORDS.
VERIFICATION BY FIELD OBSERVATION HAS BEEN CONDUCTED
WHERE PRACTICAL, HOWEVER, BABCOCK, JONES AND ASSOCIATES
INC. DOES NOT GUARANTEE THE COMPLETENESS NOR ACCURACY
THEREOF.

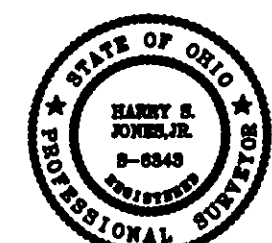

CONCORD TOWNSHIP ZONING OFFICE

ZONING 0502 - 10589

ISSUED 5-20-02

SUBMITTED FOR REVIEW BY:

- ☐ Lake Co. Zoning Engineer
- ☒ Lake Co. Planning Comm.
- ☒ Lake Co. Building Dept.
- ☒ Lake Co. Soil & Water Cons. Dist.

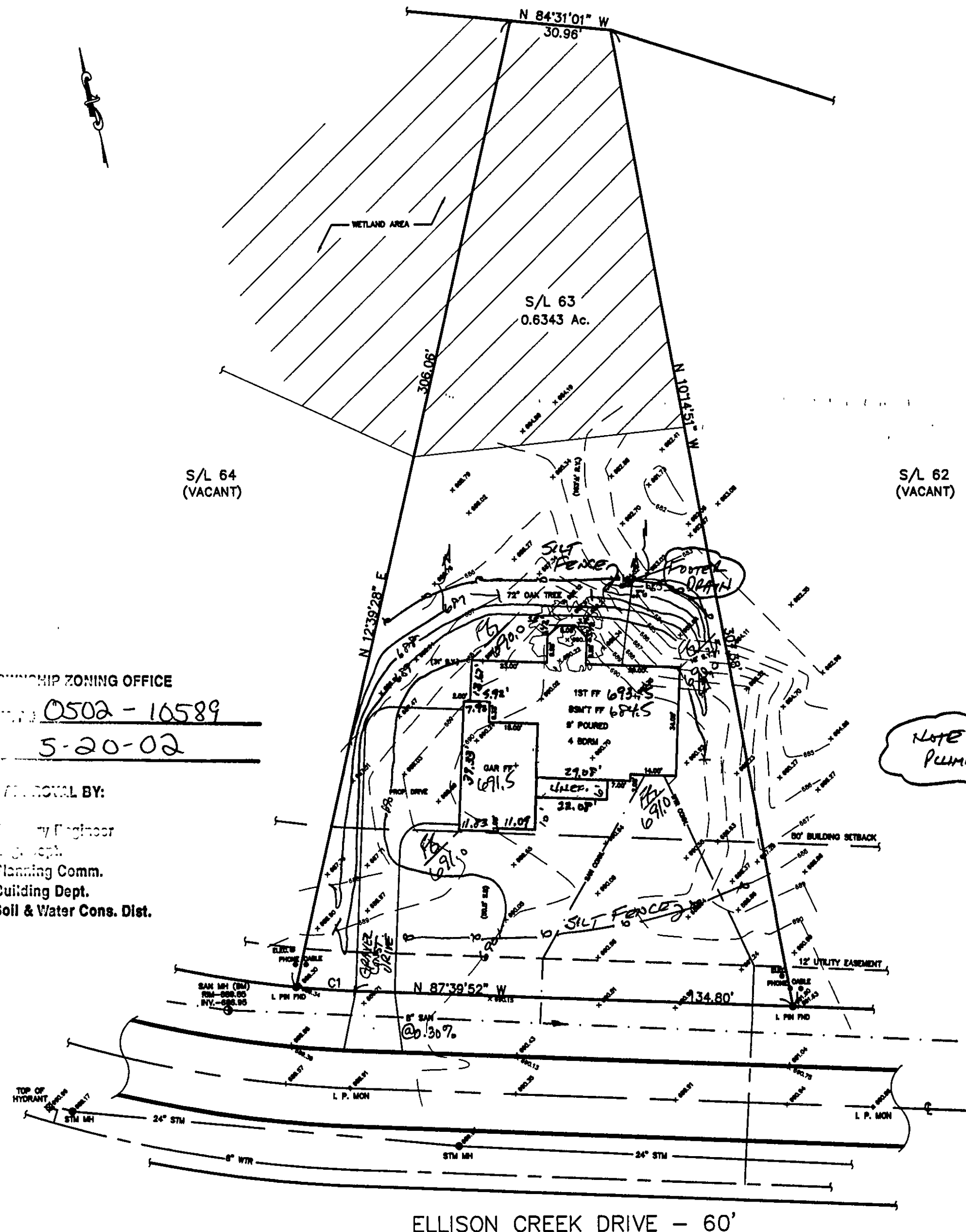

ELLISON CREEK DRIVE - 60'