

CURVE	RADIUS	ARC LENGTH	CHORD LEN	CHORD BEARING	DELTA ANGLE	TANGENT
C1	530.00'	76.50'	76.44'	S 03°02'40" E	08°16'13"	38.32'
C2	30.00'	30.97'	29.61'	S 40°42'15" E	59°09'08"	17.03'
C3	250.00'	33.28'	63.14'	S 75°37'25" E	13°25'43"	31.79'

☒ Lake Co. Sanitary Engineer  
☒ Lake Co. Eng. Dept.  
☒ Lake Co. Planning Comm.  
☒ Lake Co. Building Dept.  
☒ Lake Co. Soil & Water Cons. Dist.

CONCORD TOWNSHIP ZONING OFFICE  
 ZONING PERMIT #0102-10746  
 ISSUED 1-16-2002  
 SUBJECT TO APPROVAL BY:

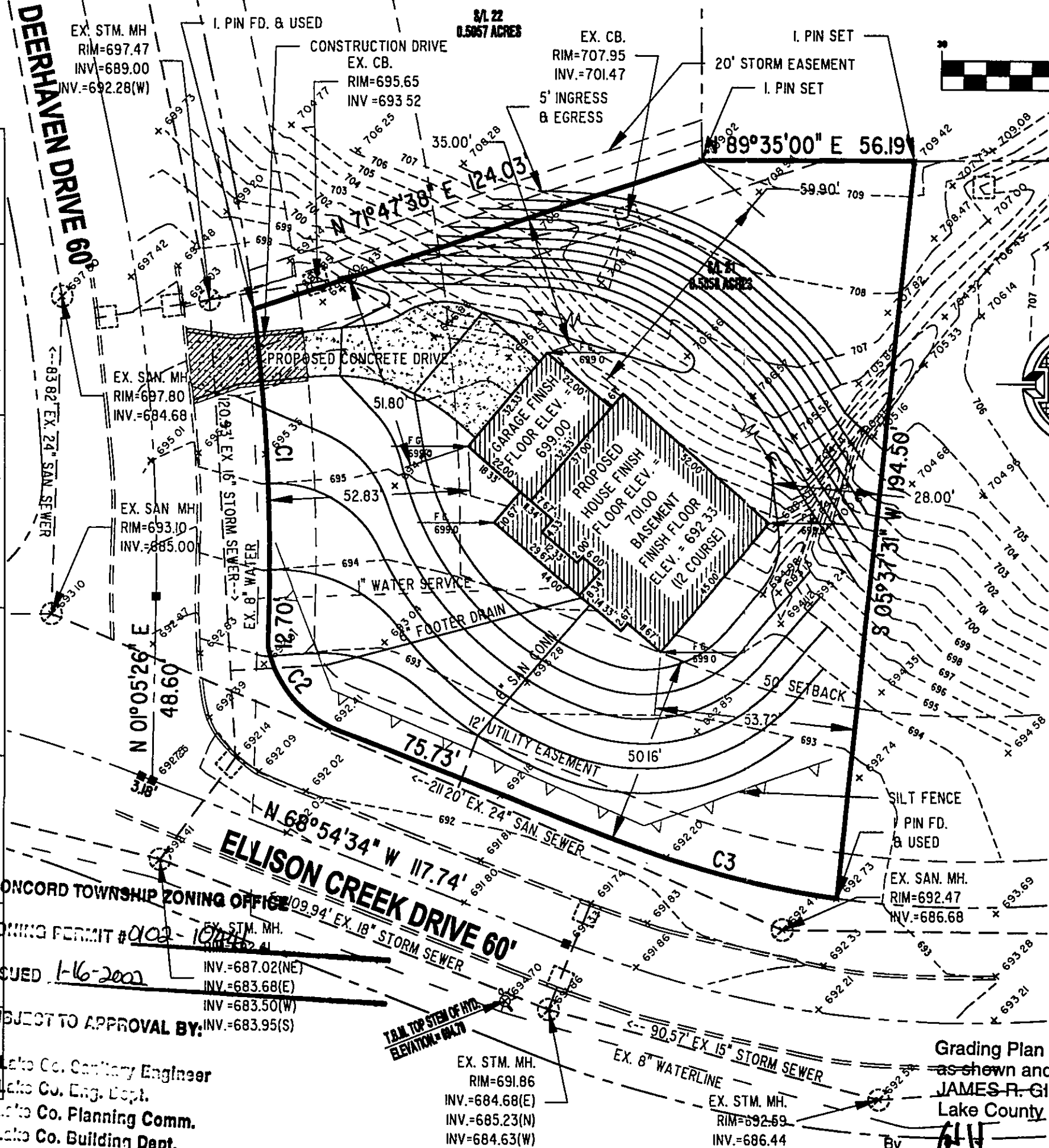

# GRAPHIC SCALE

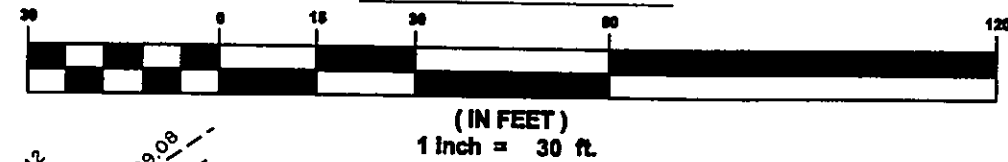

## GENERAL NOTES:

1. BENCHMARK - TOP STEM OF EXISTING FIRE HYDRANT LOCATED IN FRONT SUBLOT 76, ELEVATION = 694.70.
2. DRIVEWAY APRON TO BE 6" THICK CONCRETE.
3. ALL DOWNSPOUTS TO BE OUTLETED TO SPLASH BLOCKS.
4. CONTRACTOR RESPONSIBLE FOR CONTACTING THE OHIO UTILITY PROTECTION SERVICE (1.800.362.2764) AND ALL UTILITY COMPANIES A MINIMUM OF 48 HOURS PRIOR TO CONSTRUCTION.
5. THE LOCATION BOTH HORIZONTAL AND VERTICAL OF EXISTING UNDERGROUND UTILITIES SHOWN HEREON, HAVE BEEN OBTAINED BY A DILIGENT AND COMPREHENSIVE SEARCH OF AVAILABLE RECORDS. VERIFICATION BY FIELD OBSERVATION HAS BEEN CONDUCTED WHERE PRACTICAL, HOWEVER, BARRINGTON CONSULTING GROUP, INC. DOES NOT GUARANTEE THE COMPLETENESS, NOR ACCURACY THEREOF.
6. CONTRACTOR SHALL VERIFY ELEVATIONS OF LATERAL INVERTS IN THE FIELD PRIOR TO FOUNDATION EXCAVATION.
7. EROSION AND SEDIMENT-CONTROL PRACTICES TO BE INSTALLED AS DESCRIBED IN THE RAIN WATER LAND DEVELOPMENT MANUAL AS DIRECTED BY THE LAKE COUNTY SOIL AND WATER CONSERVATION DISTRICT.
8. TEMPORARY SEEDING SHALL BE APPLIED ON ALL DISTURBED SOIL THAT WILL NOT BE REWORKED FOR WITHIN 30 DAYS. THESE IDLE AREAS TO BE SEEDD WITHIN 7 DAYS.

## CERTIFICATION :

I THE UNDERSIGNED HEREBY CERTIFIES THAT THIS TOPOGRAPHY INDICATED BY 1 FOOT CONTOURS AND ELEVATION SHOWN HEREON REPRESENTS AN ACTUAL SURVEY MADE BY ME ON THE 9th DAY OF JANUARY, 2001 AND THE ELEVATIONS WERE TAKEN AT AN APPROPRIATE INTERVAL AND AS OF THAT DAY THEY EXISTED AS INDICATED HEREON.

I HEREBY CERTIFY THAT THIS PLAN WAS PREPARED BY ME AND IS CORRECT TO THE BEST OF MY KNOWLEDGE AND BELIEF

Grading Plan Approved  
 as shown and/or noted  
 JAMES R. GILLS, P.E.  
 Lake County Engineer

By 611 Date 01/16/02  
 DAVID W. NOVAK, P.S. No. 7507

REVISIONS	BY

**Barrington**  
 CONSULTING GROUP, INC.  
 3832 WESTERN PARKWAY, SUITE 10  
 WILLOUGHBY, OHIO 44094  
 PHONE 440.946.1761 FAX 440.918.0486



**SITE PLAN**  
 S/L 21 ELLISON CREEK  
 CONCORD, OH. 44077

JEFF WHITAKER

W50
CHECKED
DWN
DATE
JAN. 16, 2002
SCALE
1" = 30'
JOB NO.
02001
SHEET
11