

8-4-97
Shirley B. Jones
REVIEWED AND ACCEPTED
LAKE COUNTY GENERAL
SEWERAGE DISTRICT
LAKE COUNTY, OHIO
SEWAGE DISPOSAL PERMIT MUST BE
OBTAINED BY A LAKE COUNTY LICENSED
INSTALLER BEFORE INSTALLATION IS
STARTED

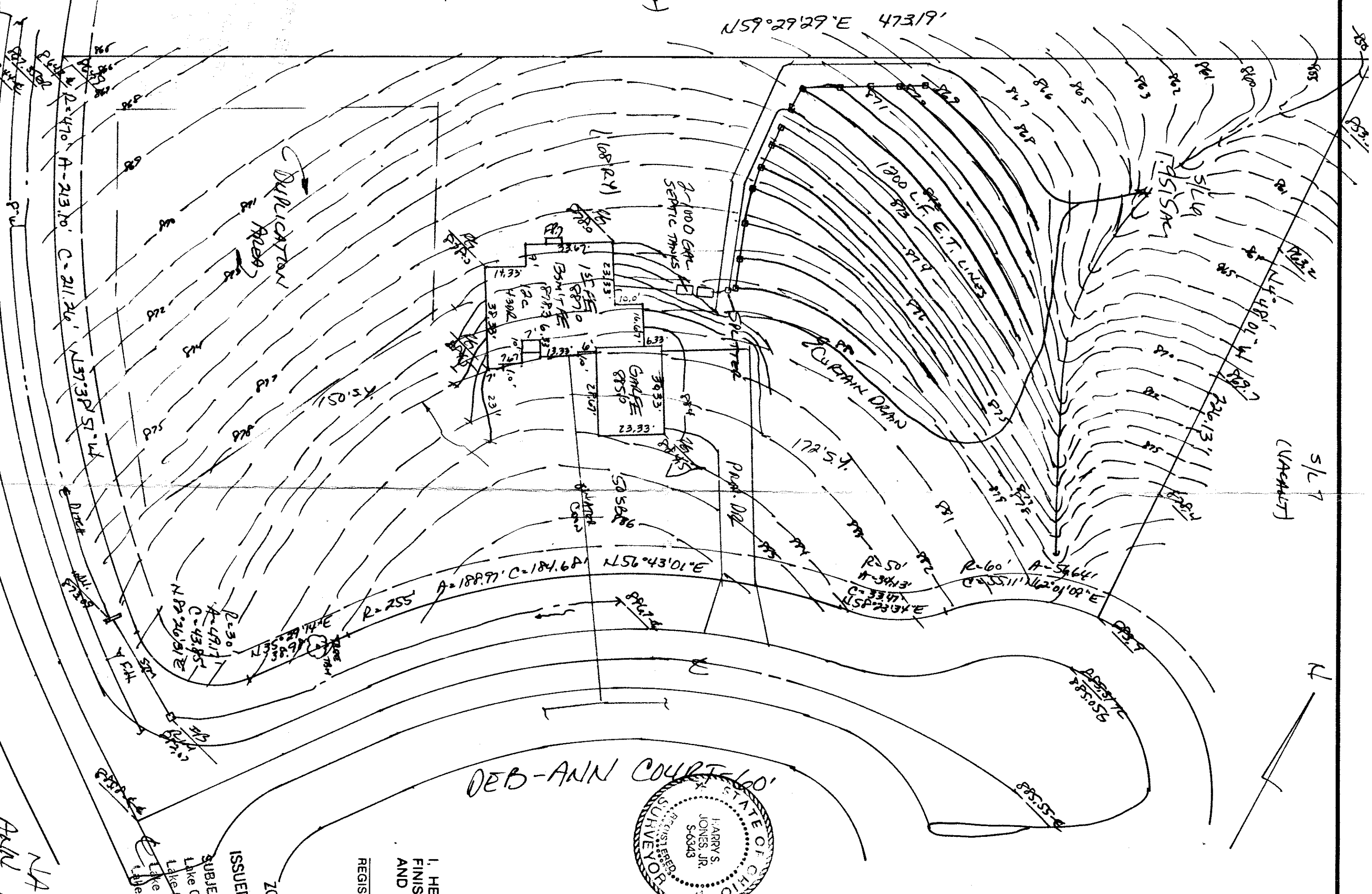
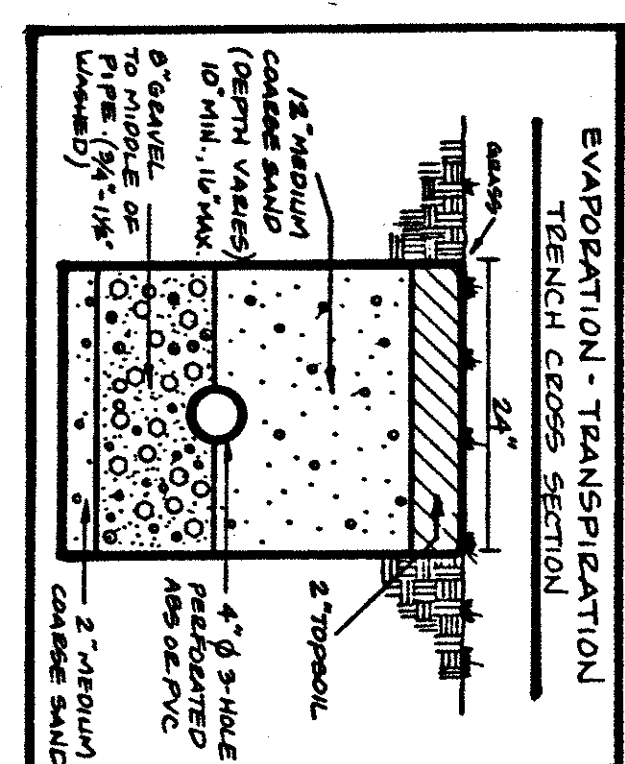
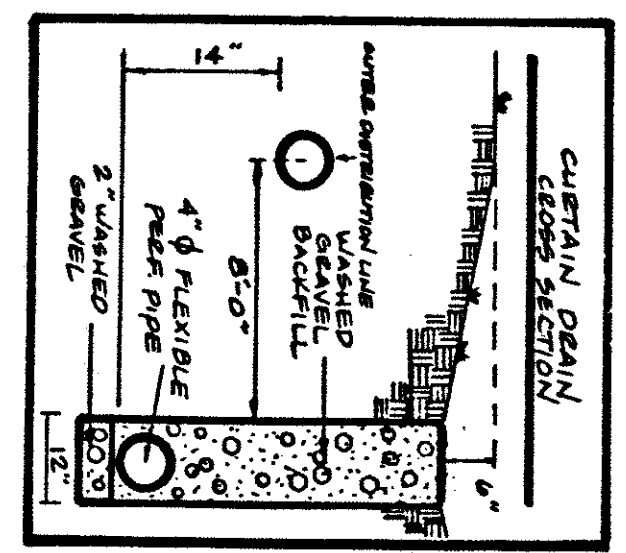

SITE PLAN			
for: ACTUAL HOMES			
ADDRESS		CITY	
STREET		ZIP	
SUBDIVISION NAME		LOT	
VOL. 128-22		TRACT	
SUBLOT NO.		VOLUME	
STREET		PAGE	
PERM. PARCEL NO.		STREET	

LEGEND	
SANITARY MANHOLE	WATER VALVE (GAS)
STORM MANHOLE	WATER METER (GAS)
INLET OR CATCH BASIN	AS BUILT ELEVATION
HYDRANT	INDICATES DIRECTION OF SURFACE DRAINAGE
EXISTING CONTOURS	
PROPOSED CONTOURS	
EXIST. ELEV.	100.0
PROP. ELEV.	100.0

REMARKS	
ALL BOUNDARY DATA SHOWN WAS OBTAINED FROM (DEEDS, RECORDED SUBDIVISION PLAT OR OTHER PUBLIC RECORDS)	
LOCATIONS AS SHOWN OF ADJACENT WELLS AND SEPTIC TANKS OBTAINED FROM LAKE COUNTY HEALTH DEPARTMENT	

DESIGN CERTIFICATION	
THIS PLAN WAS PREPARED BY ME, AND IS CORRECT TO THE BEST OF MY KNOWLEDGE AND BELIEF.	
NAME	SURVEYOR REGISTRATION NO.
HARRY S. JONES, JR.	5-0343

CHECK LIST	
NO. OF BEDROOMS	WATER MAIN SIZE, LOCATION
DIMENSIONS	SEWER SIZE & GR. LOC.
BEARINGS	SAN. MH. CAST. ELEV. INV. ELEV.
TIE TO NEAREST STREET	SAN. CONN. SIZE, LOC. DEPTH
SUBLOT NO. PARCEL NO.	STORM SEWER SIZE & GR. LOC.
SURROUNDING OWNERS	STORM MH. CAST. ELEV. INV. ELEV.
BLDG. DIMENSIONS FIN. GR.	PAV. TYPE GRADE CURBS
BLDG. TIES F.L.T. GRADES	PAV. TYPE GRADE CURBS
APPROX. TYPE WIDTH THICKNESS	GAS LINE LOC. SIZE PRESSURE
SIDEWALK TYPE WIDTH THICKNESS	SEPTIC TANK LOCATION & DRAINAGE AREA
CULVERT TYPE DIA. LENGTH	WELL LOCATION
ROCK OUTCROPPINGS	ISOLATION RADIUS FROM WELL

PLAN PREPARED BY:	
BABCOCK & JONES & ASSOCIATES, INC.	
PAINESVILLE, OHIO	
NO.	DATE
1	BY
2	DATE
3	DATE
4	DATE
5	DATE

ISSUED	
SUBJECT TO APPROVAL BY:	
Lake County Sanitary Eng.	
Lake County Eng. Dept.	
Lake County Planning Comm.	
Lake County Bldg. Dept.	

ZONING PERMIT #0897-8837	
ISSUED	8/5/97
REG. NO.	614
DATE	8.8.97

"AS BUILT" CERTIFICATION

I, HEREBY CERTIFY THAT THE CIRCLED GRADES ARE EXISTING FINISH GRADES CHECKED IN THE FIELD ON 19____ AND ARE CORRECT TO THE BEST OF MY KNOWLEDGE AND BELIEF.

REGISTERED SURVEYOR

THOMAS P. GILLES, P.E.
Lake County Engineer

Grading Plan Approved
as shown and/or noted
THOMAS P. GILLES, P.E.
Lake County Engineer

"I, the undersigned hereby certify that this topography indicated by 6", 1" or 2" contours, and elevations shown hereon represent an actual field survey made by me on the 19th day of June, 1997, and that the elevations were taken at appropriate intervals and that as of that date they existed as indicated hereon."

Name: Harry S. Jones, Jr.
Reg. No.: 5-0343