

ADDRESS	CITY	STATE	ZIP
MOUNTAINSIDE FARMS II			
SUBDIVISION			
47			
VOL. - PG.			
SUBJECT NO.			
DANIEL HILL COURT			
LOT			
VOL. - PG.			
PERM. PARCEL NO.			

LEGEND
<div> <div>●</div> <div>●</div> </div> EXIST. ELEV. 5'-1000" PROP. ELEV.
<div> <div>AS BUILT ELEVATION</div> </div>

ADDRESS	CITY	STATE	ZIP
MOUNTAINSIDE FARMS II			
SUBDIVISION			
47			
VOL. - PG.			
SUBJECT NO.			
DANIEL HILL COURT			
LOT			
VOL. - PG.			
PERM. PARCEL NO.			

LEGEND
<div> <div>○</div> <div>○</div> </div> EXIST. ELEV. 5'-1000
<div> <div>○</div> <div>○</div> </div> AS BUILT ELEVATION
<div> <div>○</div> <div>○</div> </div> PROP. ELEV.

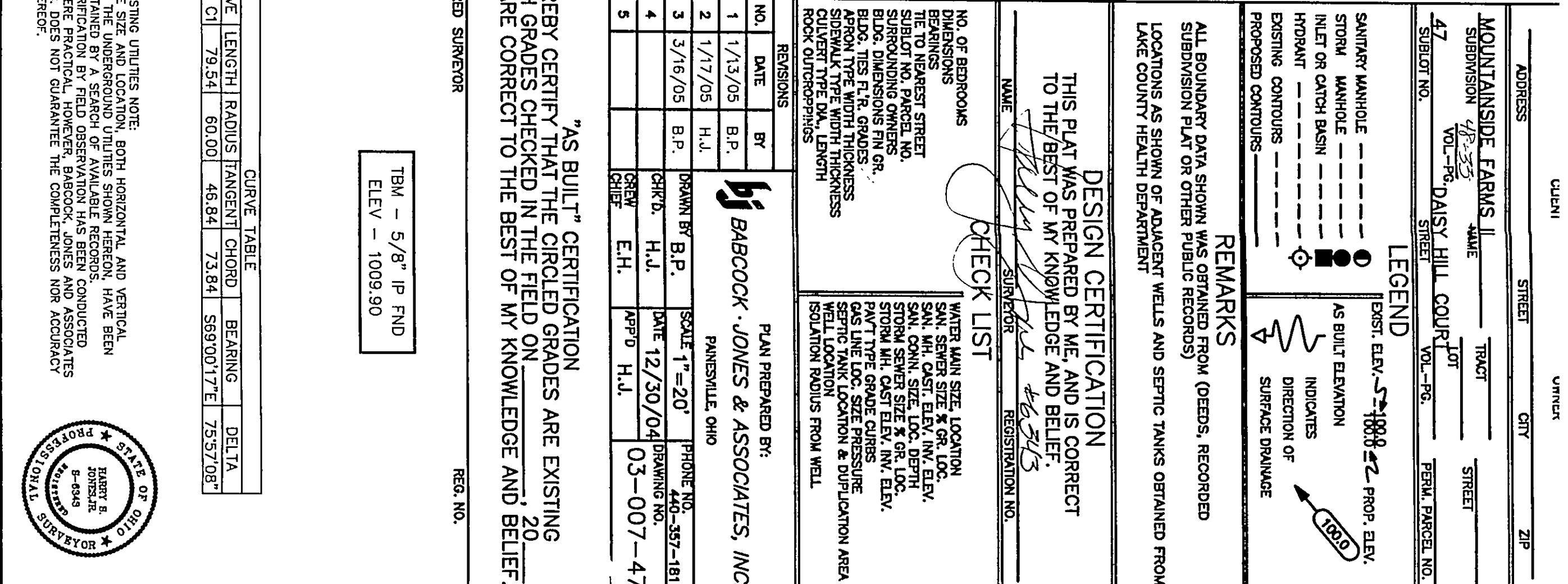

"AS BUILT" CERTIFICATION
I, HEREBY CERTIFY THAT THE CIRCLED GRADES ARE EXISTING
FINISH GRADES CHECKED IN THE FIELD ON , 20
AND ARE CORRECT TO THE BEST OF MY KNOWLEDGE AND BELIEF.

REG. NO.

CURVE TABLE						
CURVE	LENGTH	RADIUS	TANGENT	CHORD	BEARING	DELTA
C1	79.54	60.00	46.84	73.84	S69°00'17"E	75°57'08"

EXISTING UTILITIES NOTE:
THE SIZE AND LOCATION, BOTH HORIZONTAL AND VERTICAL
OF THE UNDERGROUND UTILITIES SHOWN HEREON, HAVE BEEN
OBTAINED BY A SEARCH OF AVAILABLE RECORDS,
VERIFICATION BY FIELD OBSERVATION HAS BEEN CONDUCTED
WHERE PRACTICAL. HOWEVER, BABCOCK, JONES AND ASSOCIATES,
INC. DOES NOT GUARANTEE THE COMPLETENESS NOR ACCURACY
THEREOF.



Temporary Seeding Species Selection			
Seeding Date	Species	Lb./A. 1000 ft. ²	Pt. Ac.
March 1 to August 15	Oats	3	4 bushel
	Red Fescue	1	40 lb.
	Annual Ryegrass	1	40 lb.
	Perennial Ryegrass	1	40 lb.
	Tall Fescue	1	40 lb.
August 16 to November 1	Annual Ryegrass	1	40 lb.
	Rye	3	2 bushel
	Tall Fescue	1	40 lb.
	Annual Ryegrass	1	40 lb.
	Wheat	3	2 bushel
November 1 to Spring Seeding	Tall Fescue	1	40 lb.
	Annual Ryegrass	1	40 lb.
	Perennial Ryegrass	1	40 lb.
	Tall Fescue	1	40 lb.
	Annual Ryegrass	1	40 lb.

Use much only, adding practices or dormant seeding.

Note: Other approved seed species may be substituted.

Erosion and Sediment Control Schedule

Ingress—Egress
A stone access drive complete with under lying geo-textile fabric (20 feet wide and 50 feet long) for ingress and egress at the site shall be installed. This drive shall be the only entrance and exit to the site.

Temporary Seeding

Temporary seeding and mulching to a thirty(30) foot strip of the entire front of the lot shall be maintained on the site once initial grading is complete.

Stabilization of critical areas within fifty(50) feet of any str or wetland shall be complete within two(2) days of the disturbance if the site is to remain inactive for longer than fourteen(14) days.

Straw-mulch shall be applied at a rate of 1 bale per every ten (10) feet of curb, at a width of thirty(30) feet to the entire length of the lot. Wood chips may also be used but must be spread at a minimum depth of four inches over the thirty-foot width and must be accompanied by a properly installed silt fence.

Maintenance
Erosion and sediment controls shall be inspected every seven (7) days or within 24 hours of a 0.5" or greater rainfall event. Necessary repairs shall be made at this time.

"I, the undersigned hereby certify that this topography indicated by 6', 1', or 2' contours, and elevations shown hereon represent an actual field survey made by me on the 24 day of Dec., 2004 and that the elevations were taken at appropriate intervals and that as of that

[illegible]

"AS BUILT" CERTIFICATION
I, HEREBY CERTIFY THAT THE CIRCLED GRADES ARE EXISTING
FINISH GRADES CHECKED IN THE FIELD ON , 20
AND ARE CORRECT TO THE BEST OF MY KNOWLEDGE AND BELIEF

REG. NO.