

SITE PLAN

CORONADO TOWNSHIP, LAKE COUNTY, OHIO

FOR: KEEFE-FAVIER BUILDERS

CLIENT: ALBERTA RD. CHICAGO 44077

ADDRESS: STREET CITY ZIP

Subdivision: 28 VOL. 100 P. 100
SUBLOT NO. 100
LOT: 100
VOLUME: 100
PERM. PARCEL NO.: 100
TRACT: 100
PAGE: 100
SHEET: 100

LEGEND

SANITARY MANHOLE
STORM MANHOLE
INLET OR CATCH BASIN
HYDRANT
EXISTING CONTOURS
PROPOSED CONTOURS
EXIST. ELEV. 100.0
PROP. ELEV. 100.0
WATER VALVE (GAS)
WATER METER (GAS)
AS BUILT ELEVATION
INDICATES DIRECTION OF SURFACE DRAINAGE

REMARKS

ALL BOUNDARY DATA SHOWN WAS OBTAINED FROM (DEEDS, RECORDED SUBDIVISION PLAT OR OTHER PUBLIC RECORDS)
LOCATIONS AS SHOWN OF ADJACENT WELLS AND SEPTIC TANKS OBTAINED FROM LAKE COUNTY HEALTH DEPARTMENT

DESIGN CERTIFICATION

THIS PLAT WAS PREPARED BY ME, AND IS CORRECT TO THE BEST OF MY KNOWLEDGE AND BELIEF.

NAME: SURVEYOR REGISTRATION NO. 10003

CHECK LIST

NO. OF BEDROOMS
DIMENSIONS
BEARINGS
TIE TO NEAREST STREET
SUBLOT NO. PARCEL NO.
SURROUNDING OWNERS
BLDG. DIMENSIONS FIN. GR.
BLDG. TIES P.L.N. GRADES
APPROX. TYPE WIDTH THICKNESS
BREWERY TYPE WIDTH THICKNESS
CULVERT TYPE DIA. LENGTH
ROCK OUTCROPPINGS
WATER MAIN SIZE, LOCATION
SAN. SEWER SIZE % GR. LOC.
SAN. MH. CAST. ELEV. INV. ELEV.
SAN. CORR. SIZE LOC. DEPTH
STORM SEWER SIZE % GR. LOC.
STORM MH. CAST. ELEV. INV. ELEV.
PAV'T TYPE GRADE CURVES
GAS LINE LOC. SIZE PRESSURE
SEPTIC TANK LOCATION & DUPLICATION AREA
WELL LOCATION
ISOLATION RADIUS FROM WELL

PLAN PREPARED BY: BABCOCK • JONES & ASSOCIATES, INC. PAINESVILLE, OHIO

NO.	DATE	BY
1		
2		
3		
4		
5		

DRAWN BY	SCALE	1" = 30'	PHONE NO.
CHK'D.	DATE	2/8/84	357-1811
CREW	CHIEF	100	4-008-08

"AS BUILT" CERTIFICATION

I, HEREBY CERTIFY THAT THE CIRCLED GRADES ARE EXISTING FINISH GRADES CHECKED IN THE FIELD ON 19 19 19 AND ARE CORRECT TO THE BEST OF MY KNOWLEDGE AND BELIEF.

REGISTERED SURVEYOR

REG. NO.

1811 - 1000 340 1944

ELEV. = 707.07

ZONING PERMIT 4906

ISSUED 8-13-84

SUBJECT TO APPROVAL BY:

- Lake County Sanitary Eng. ☐
Lake County Eng. Dept. ☒
Lake County Planning Comm. ☐
Lake County Bldg. Dept. ☒

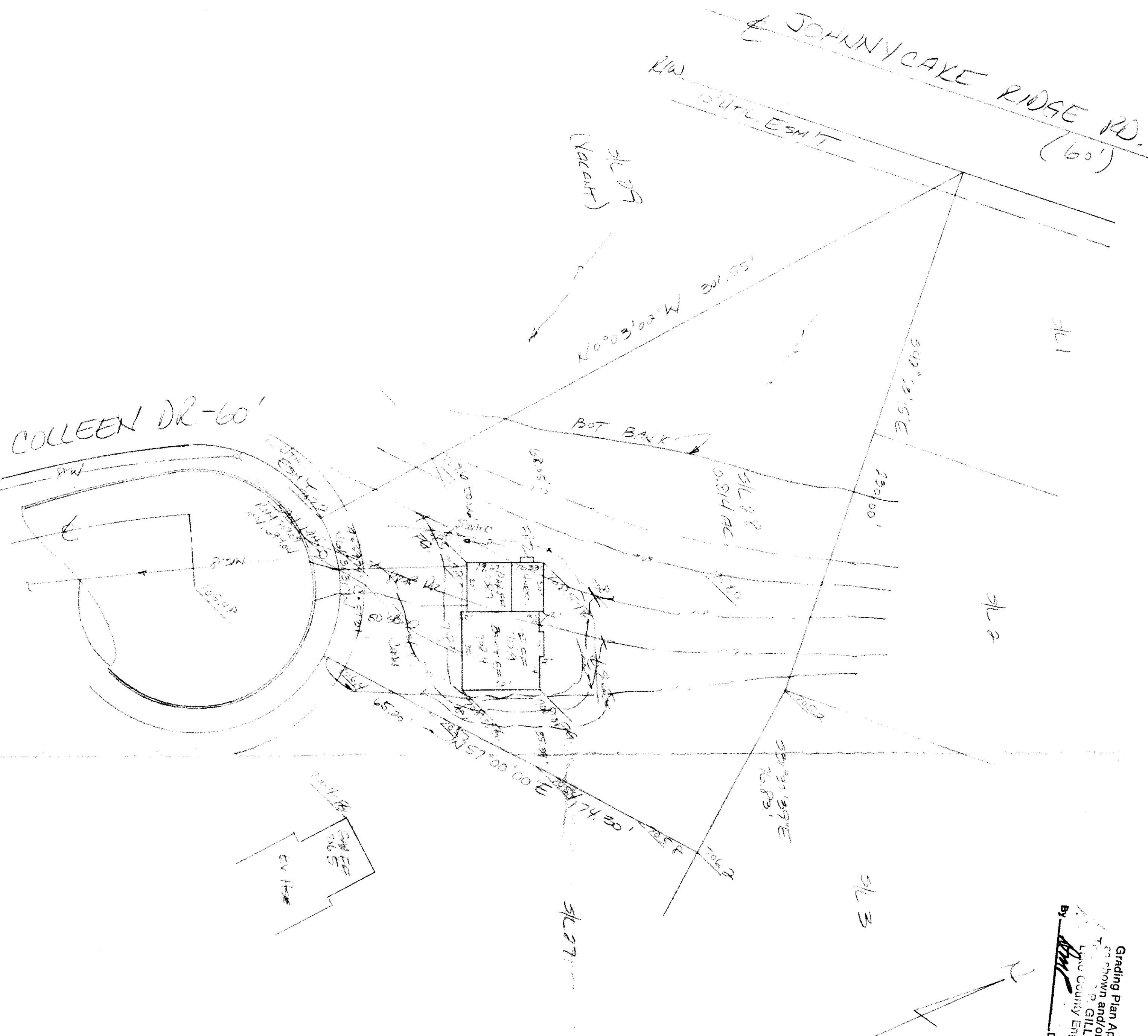

Grading Plan Approved
Shown and/or noted
P. GILLES, P.E.
Lake County Engineer
Date 8-17-84