

BECKY AVE. 60'

COLLEEN DRIVE 60'

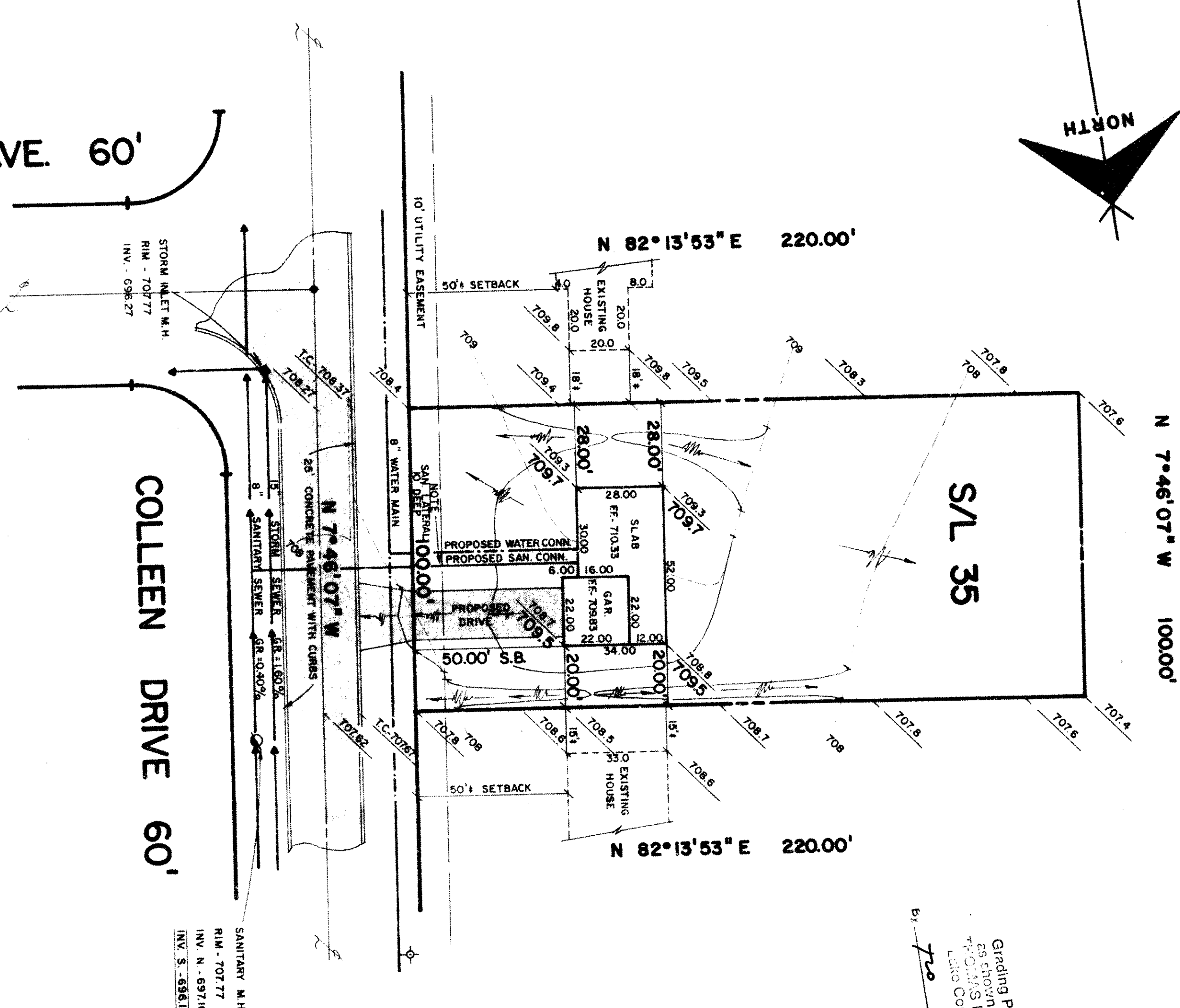

Grading Plan Approved  
as shown and/or noted  
by THOMAS P. GILLES, P.E.  
Lake County Engineer  
Date 9/12/84

# SITE PLAN

CONCORD LAKE COUNTY, OHIO  
TOWNSHIP  
**for: JAMES KOLLISTER**  
OWNER  
8923 JACKSON STREET, MENTOR 44060  
ADDRESS CITY ZIP

CONCORD	KELLOGG PARK	LOT	TRACT
SUBDIVISION X-13	VOL. - PG.	VOLUME	PAGE
35	COLLEEN DR.	PERM. PARCEL NO.	STREET
SUBLOT NO.	STREET		

LEGEND	
SANITARY MANHOLE	WATER VALVE (GAS)
STORM MANHOLE	WATER METER (GAS)
INLET OR CATCH BASIN	AS BUILT ELEVATION
HYDRANT	INDICATES DIRECTION OF SURFACE DRAINAGE
EXISTING CONTOURS	
PROPOSED CONTOURS	
EXIST. ELEV.	PROP. ELEV.

**REMARKS**  
ALL BOUNDARY DATA SHOWN WAS OBTAINED FROM IDEEDS, RECORDED  
SUBDIVISION PLAT OR OTHER PUBLIC RECORDS  
LOCATIONS AS SHOWN OF ADJACENT WELLS AND SEPTIC TANKS OBTAINED FROM  
LAKE COUNTY HEALTH DEPARTMENT

**DESIGN CERTIFICATION**  
THIS PLAN WAS PREPARED BY ME, AND IS CORRECT  
TO THE BEST OF MY KNOWLEDGE AND BELIEF.  
NAME SURVEYOR REGISTRATION NO.

CHECK LIST	
NO. OF BEDROOMS	WATER MAIN SIZE, LOCATION
DIMENSIONS	SAN. SEWER SIZE % GR. LOC.
BEARINGS	SAN. MH. CAST. ELEV. INV. ELEV.
TIE TO NEAREST STREET	SAN. CONN. SIZE, LOC. DEPTH
SUBLOT NO. PARCEL NO.	STORM SEWER SIZE % GR. LOC.
SURROUNDING OWNERS	STORM MH. CAST. ELEV. INV. ELEV.
SIDG. DIMENSIONS TH. GR.	PAV'T TYPE GRADE CURBS
SIDG. TIES P.L.R. GRADERS	GAS LINE LOC. SIZE PRESSURE
ADJON TYPE WIDTH THICKNESS	SEPTIC TANK LOCATION & DUPLICATION AREA
BIOWALK TYPE WIDTH THICKNESS	WELL LOCATION
SEWER TYPE WIDTH LENGTH	ISOLATION RADIUS FROM WELL
ROCK OUTCROPPINGS	

REVISIONS	
NO.	DATE BY
1	
2	
3	
4	
5	

PLAN PREPARED BY:	
DEBEVEC • SALO & ASSOCIATES, INC.	
125 E ERIE ST.	PAINEVILLE OHIO
DRAWN BY	SCALE 1" = 30'
CHK'D.	DATE APR. 3, 1984
CREW	AP'D.
CHIEF	
	PHONE NO. 352-9250
	DRAWING NO. 6127

"AS BUILT" CERTIFICATION  
I, HEREBY CERTIFY THAT THE CIRCLED GRADES ARE EXISTING  
FINISH GRADES CHECKED IN THE FIELD ON 19  
AND ARE CORRECT TO THE BEST OF MY KNOWLEDGE AND BELIEF.

REGISTERED SURVEYOR REG. NO.

ZONING PERMIT #4816  
ISSUED 4-9-84  
SUBJECT TO APPROVAL BY:  
☐ Lake County Sanitary Eng.  
☒ Lake County Eng. Dept.  
☐ Lake County Planning Comm.  
☒ Lake County Eng. Dept.  
*Tom & Marion*