

Temporary Seeding Species Selection				
Seeding Dates	Species	Lb./1,000 ft. ²	Per Ac.	
March 1 to August 15	Oats	3	4 bushel	
	Tall Fescue	1	40 lb.	
	Annual Ryegrass	1	40 lb.	
	Perennial Ryegrass	1	40 lb.	
August 16 to November 1	Rye	3	2 bushel	
	Tall Fescue	1	40 lb.	
	Annual Ryegrass	1	40 lb.	
	Perennial Ryegrass	1	40 lb.	
November 1 to Spring Seeding	Wheat	3	2 bushel	
	Tall Fescue	1	40 lb.	
	Annual Ryegrass	1	40 lb.	
	Perennial Ryegrass	1	40 lb.	

Note: Other approved seed species may be substituted.

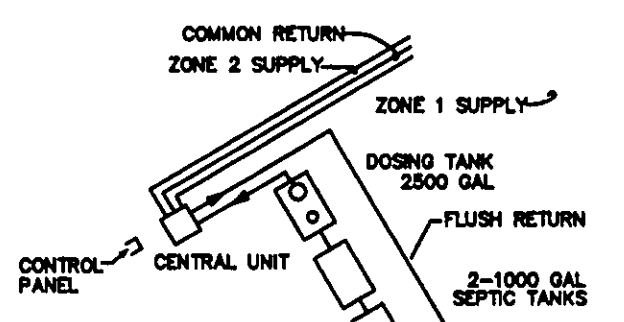
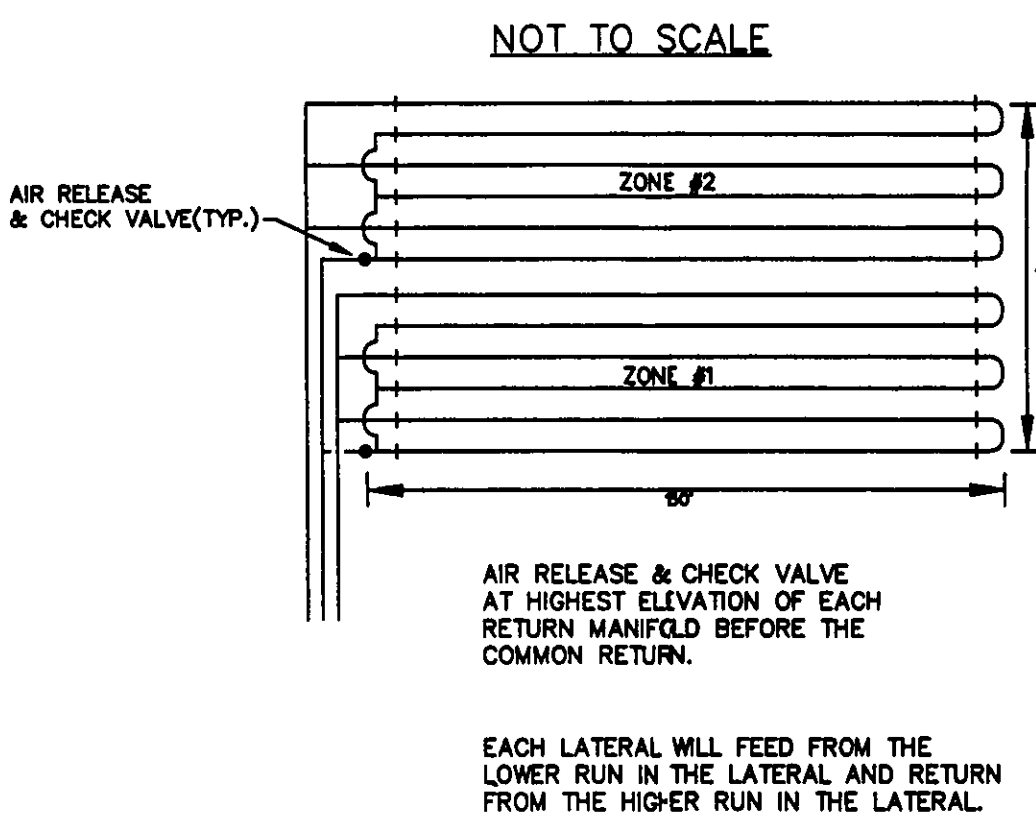
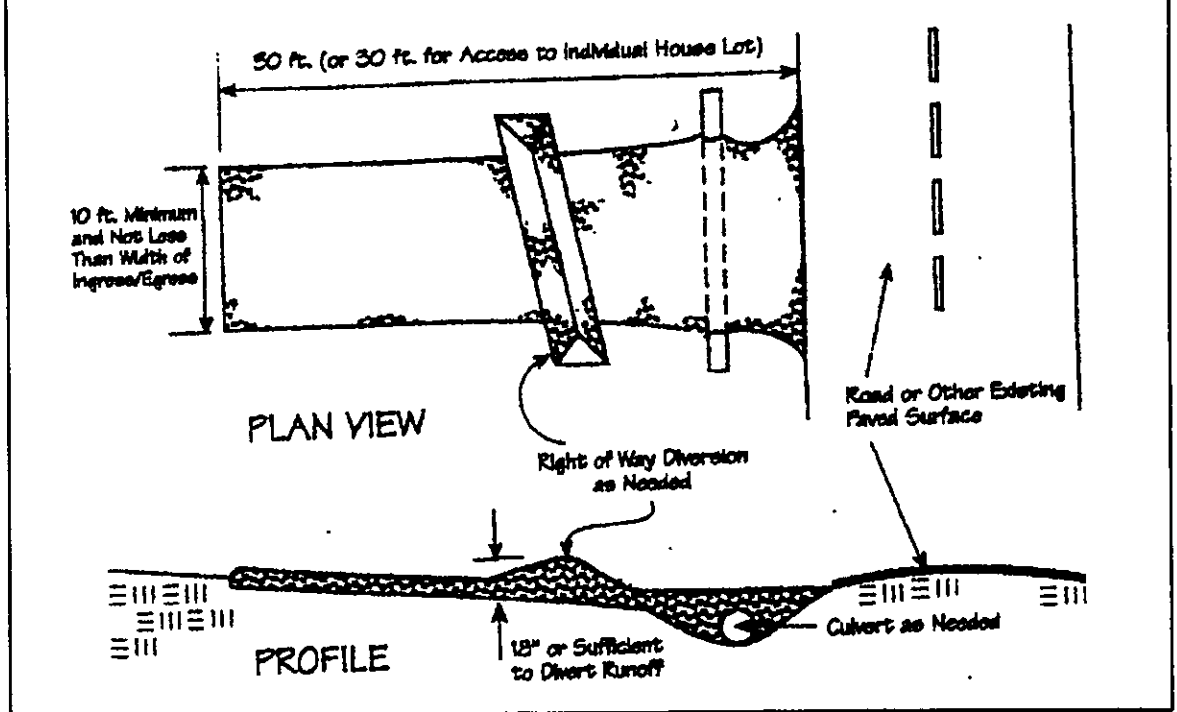

I CERTIFY THIS IMAGE SYSTEM DESIGN MEETS THE MINIMUM REQUIREMENTS ESTABLISHED BY THE LOGHD IN THE HSTS GUIDANCE MANUAL, AND THE REQUIREMENTS AND RECOMMENDATIONS OF THE SYSTEM MANUFACTURER.

James R. Gills, P.E.
Reg. No. 46343

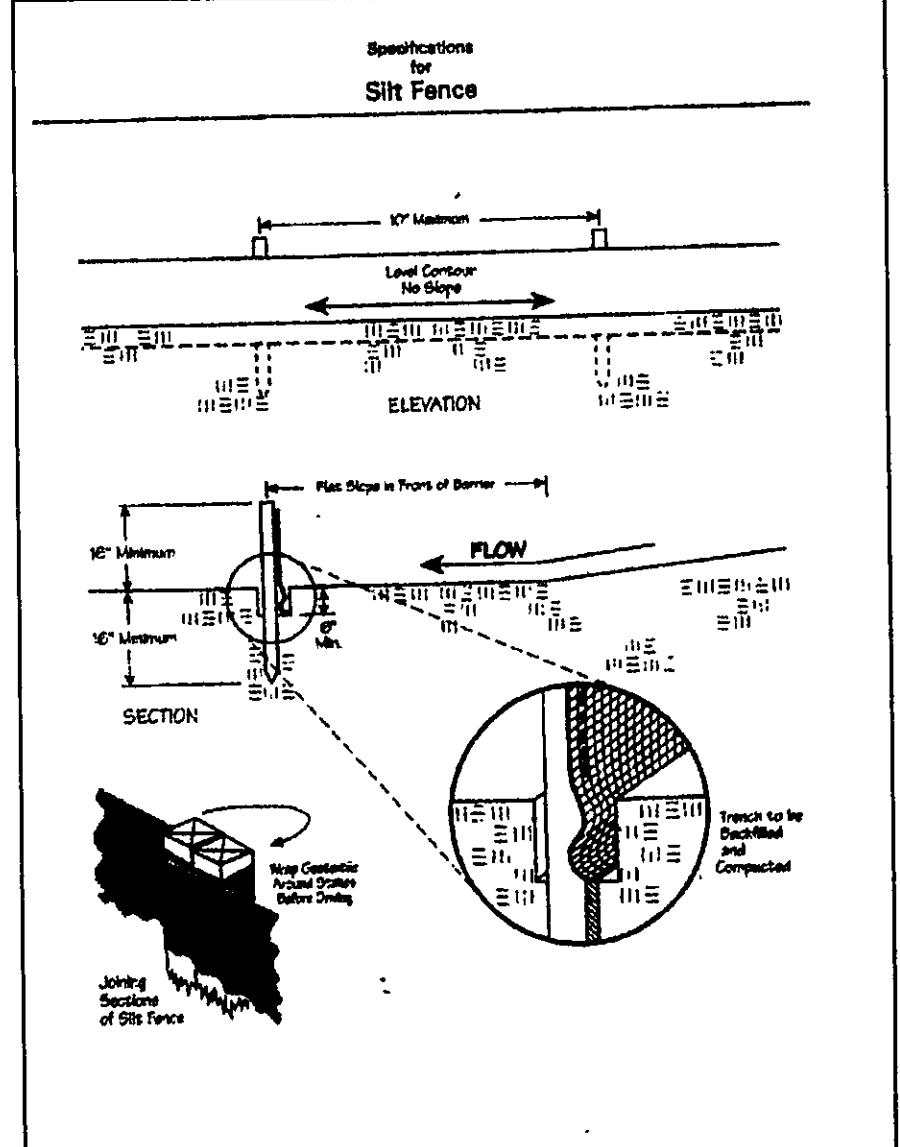

AERMOTOR MODEL: TEP20-50-115
1.25" DISCHARGE
0.5 HORSEPOWER
115 VOLT
12.0 AMPS
1/16" MAX. SOLIDS HANDLING
1 PHASE
60 HZ
MULTI-STAGE
CENTRIFUGAL

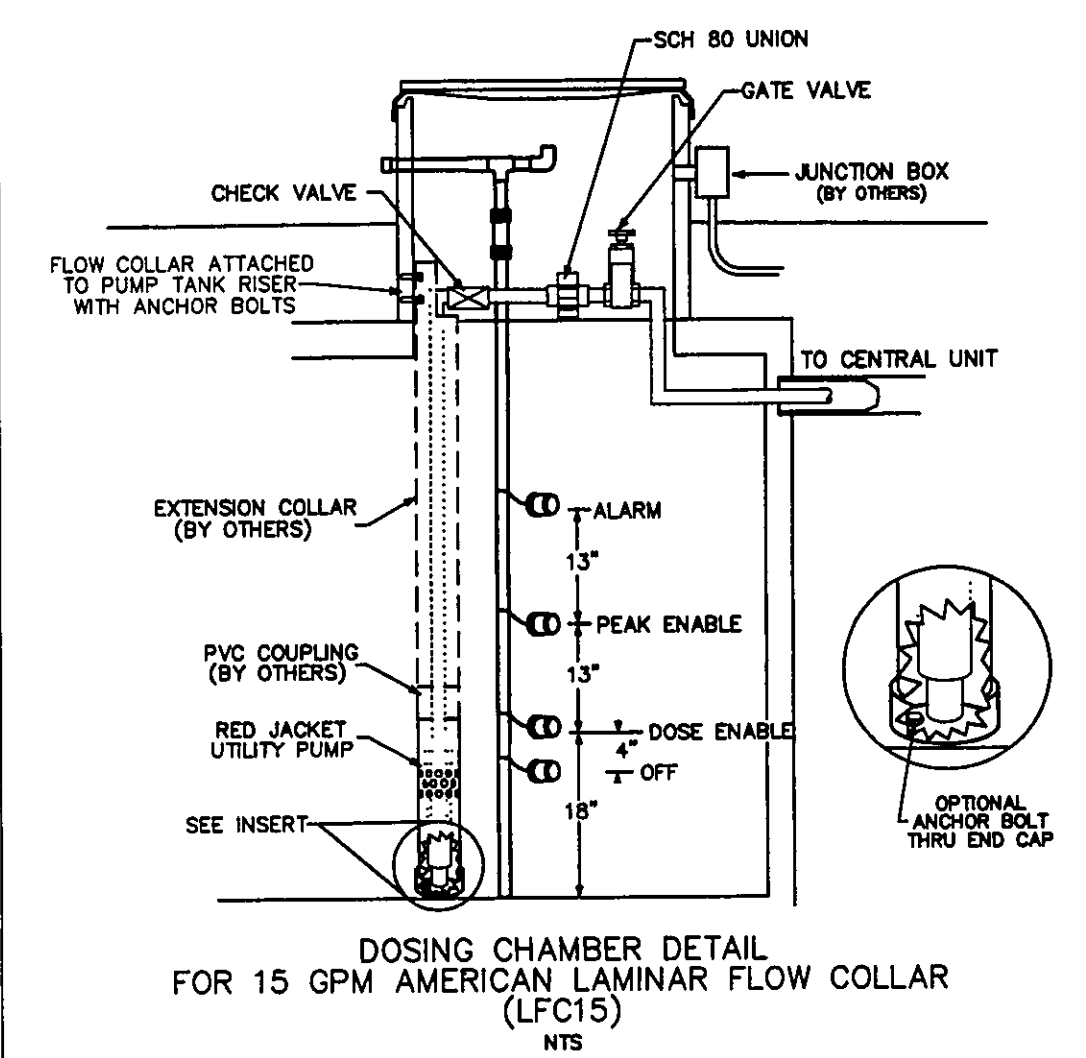

Erosion and Sediment Control Schedule

Ingress-Egress
A stone access drive complete with under lying geo-textile fabric (20 feet wide and 50 feet long) for ingress and egress at the site shall be installed. This drive shall be the only entrance and exit to the site.

Silt Fence
A silt fence shall be installed prior to any earthwork activities at the site in the locations shown on the site plan as well as along the front of any lot that slopes towards the street.

Temporary Seeding
Disturbed areas of the site that are to remain idle for more than twenty-one(21) days shall be properly seeded and straw mulched within seven(7) days of completion of initial grading. Temporary seeding and mulching as a thirty(30) foot strip of the entire front of the lot shall be maintained on the site once initial grading is complete.

Stabilization of critical areas within fifty(50) feet of any stream or wetland shall be complete within two(2) days of the disturbance if the site is to remain inactive for longer than fourteen(14) days.

Mulching
Straw-mulch shall be applied at a rate of 1 bale per every ten (10) feet of curb, at a width of thirty(30) feet to the entire length of the lot. Wood chips may also be used but must be spread at a minimum depth of four inches over the thirty-foot width and must be accompanied by a properly installed silt fence.

Maintenance
Erosion and sediment controls shall be inspected every seven(7) days or within 24 hours of a 0.5" or greater rainfall event. Necessary repairs shall be made at this time.

ROBERT B. & PAMELA SUYDAM
VOL. 426 - PG. 972
8A-1A-9

IRENE E. POLK
No. 2004R051239
8A-1A-22

CONCORD TOWNSHIP ZONING OFFICE
Zoning Permit # 0207-12943
Date Issued 2/2/07
Subject to Approval By:
☒ Lake Co. Engineer/Storm Water Mgmt.
☐ Lake Co. Utilities Dept.
☐ Lake Co. Soil + Water District
☐ Lake Co. Health District
☐ Lake Co. Building Dept.

DONALD J. JERNEJCIC JR.
VOL. 238 - PG. 267
8A-1A-21

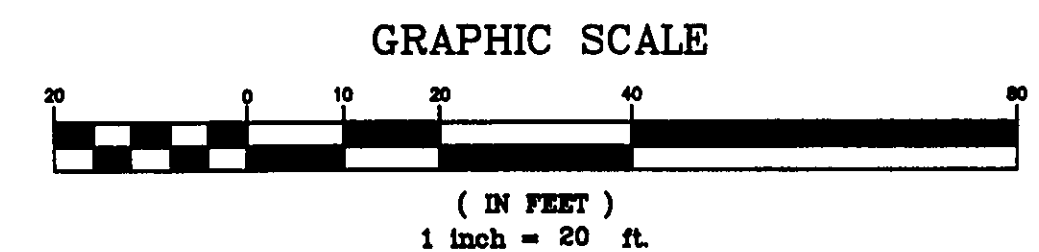
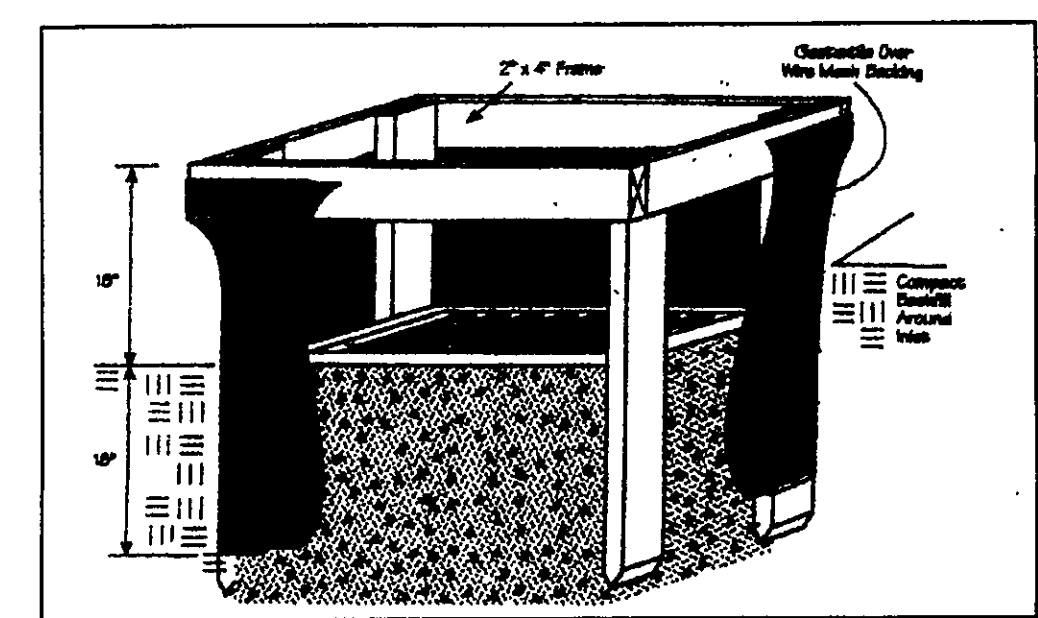

LLR = 2.4
 $\frac{360}{2.4} = 150'$
30' to BED ROCK
MORIAN - 6' + 1.5' = 7.5'
length of mound = 150' + 6' + 6' = 162'
width of mound = 5.5' + 6' + 6' = 17.5'

EXISTING UTILITIES NOTE:
THE SIZE AND LOCATION, BOTH HORIZONTAL AND VERTICAL OF THE UNDERGROUND UTILITIES SHOWN HEREON, HAVE BEEN OBTAINED BY A SEARCH OF AVAILABLE RECORDS. VERIFICATION BY FIELD OBSERVATION HAS BEEN CONDUCTED WHERE PRACTICAL. HOWEVER, BABCOCK, JONES AND ASSOCIATES, INC. DOES NOT GUARANTEE THE COMPLETENESS NOR ACCURACY THEREOF.



REV. NO.	DESCRIPTION	DATE	BY	CHK'D
1	CHANGED TO DRIP SYSTEM	11/16/06	B.P.	H.J.
2	REVISED FOR L.C. HAZARD	11/21/06	HJ	HJ
3	ADDED HOUSE	1/25/07	HJ	HJ

Drip distribution area has been field verified and protected with marking tape
Plans submitted to LOGHD and meet design criteria
Hydraulic calculations verified and accurate

Date: 1/30/07
1/30/07
1/31/07

Signature: *D.J. Jernejcic Jr.*

BABCOCK, JONES AND ASSOCIATES, INC
CIVIL ENGINEERS - SURVEYORS - LAND PLANNERS
PAINESVILLE OHIO 44077

DATE	10/17/06
DESIGN BY	H.J.
DRAWN BY	B.P.
APPROVED BY	H.J.
CREW CHIEF	E.H.

SITE PLAN
FOR
FORESTVIEW PROPERTIES
COLBURN ROAD (P.P.# 8A-1A-20)
LAKE COUNTY
STATE OF OHIO

SCALE	1"=20'
JOB NO	06-226
SHEET	1
OF	2