

SITE PLAN

COLUMBIA COUNTY, OHIO

FOR: **Robert D. Jones**
 CLIENT: **Robert D. Jones**
 ADDRESS: **2415 Pinesville Rd., Columbus, OH 43224**

| LOT | TRACT |
|------------------|--------|
| 1 | 1 |
| VOLUME | PAGE |
| 1 | 1 |
| PERM. PARCEL NO. | STREET |
| | |

| LEGEND | INDICATES |
|----------------------|--------------------|
| SANITARY MANHOLE | WATER VALVE (GAS) |
| STORM MANHOLE | WATER METER (GAS) |
| INLET OR CATCH BASIN | AS BUILT ELEVATION |
| HYDRANT | INDICATES |
| EXISTING CONTOURS | DIRECTION OF |
| PROPOSED CONTOURS | SURFACE DRAINAGE |
| EXIST. ELEV. 100.00 | |
| PROP. ELEV. 100.00 | |

REMARKS
 ALL BOUNDARY DATA SHOWN WAS OBTAINED FROM (DEEDS, RECORDED SUBDIVISION PLAT OR OTHER PUBLIC RECORDS)
 LOCATIONS AS SHOWN OF ADJACENT WELLS AND SEPTIC TANKS OBTAINED FROM LAKE COUNTY HEALTH DEPARTMENT

DESIGN CERTIFICATION
 THIS PLAT WAS PREPARED BY ME, AND IS CORRECT TO THE BEST OF MY KNOWLEDGE AND BELIEF.
 NAME: **Harry S. Jones, Jr.**
 SURVEYOR REGISTRATION NO. **56343**

| NO. OF BEDROOMS | WATER MAIN SIZE, LOCATION |
|-----------------|---------------------------------------|
| 1 | 8" SAN. MAIN, CAST. ELEV. INV. ELEV. |
| 2 | 10" SAN. MAIN, CAST. ELEV. INV. ELEV. |
| 3 | 12" SAN. MAIN, CAST. ELEV. INV. ELEV. |
| 4 | 14" SAN. MAIN, CAST. ELEV. INV. ELEV. |
| 5 | 16" SAN. MAIN, CAST. ELEV. INV. ELEV. |

| NO. OF BEDROOMS | SEWER SIZE, LOCATION |
|-----------------|-----------------------------------|
| 1 | 4" SEWER, CAST. ELEV. INV. ELEV. |
| 2 | 6" SEWER, CAST. ELEV. INV. ELEV. |
| 3 | 8" SEWER, CAST. ELEV. INV. ELEV. |
| 4 | 10" SEWER, CAST. ELEV. INV. ELEV. |
| 5 | 12" SEWER, CAST. ELEV. INV. ELEV. |

"AS BUILT" CERTIFICATION
 I, HEREBY CERTIFY THAT THE CIRCLED GRADES ARE EXISTING FINISH GRADES CHECKED IN THE FIELD ON 19____, AND ARE CORRECT TO THE BEST OF MY KNOWLEDGE AND BELIEF.

REGISTERED SURVEYOR REG. NO. _____

ZONING PERMIT #5183
 ISSUED 4-15-88

SUBJECT TO APPROVAL BY:
 Lake County Sanitary Eng. ☐
 Lake County Eng. Dept. ☒
 Lake County Planning Comm. ☐
 Lake County Health Dept. ☒
 Town of Painesville ☒

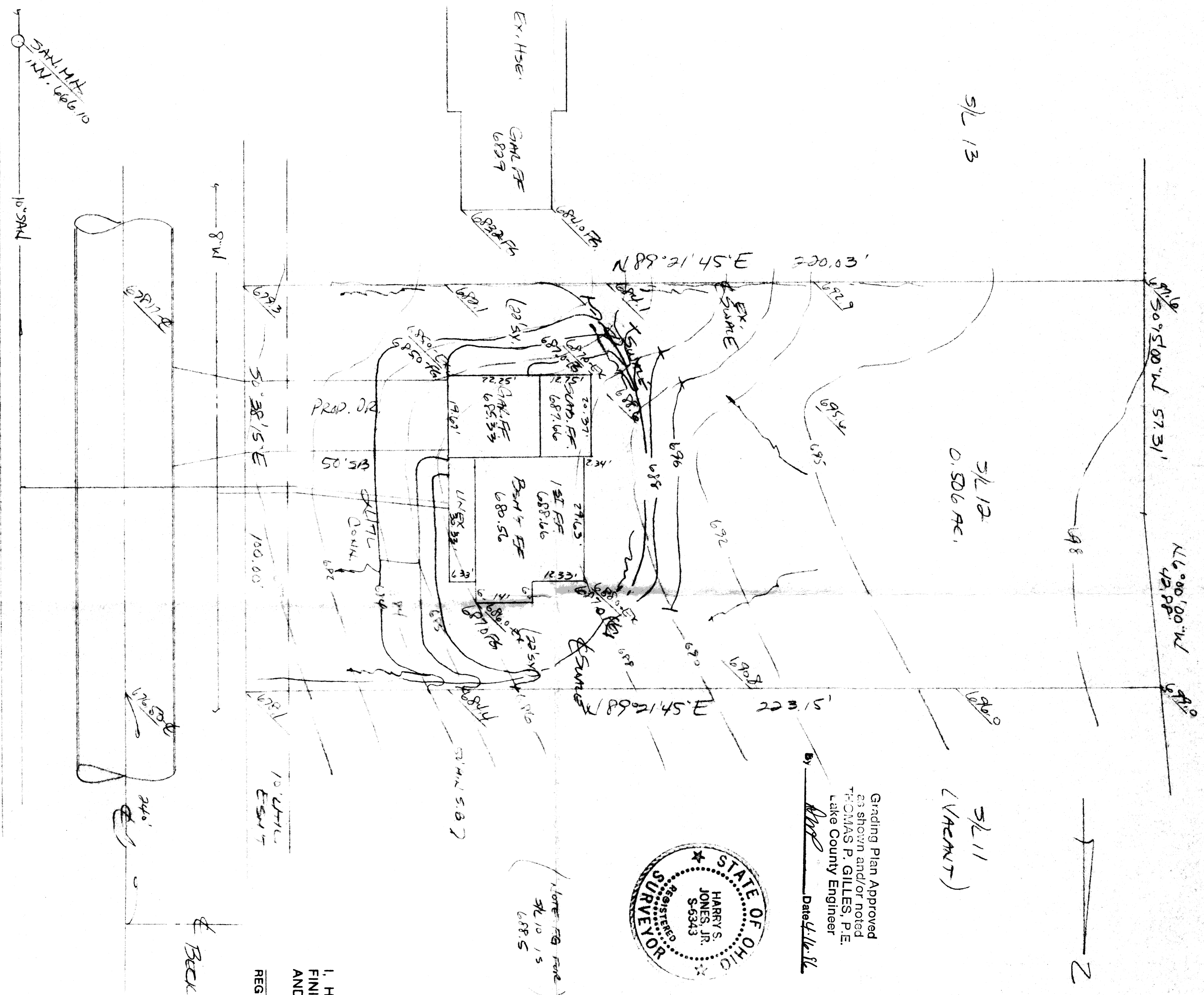

Grading Plan Approved as shown and/or noted
 THOMAS P. GILLES, P.E.
 Lake County Engineer
 Date 4/16/88

CHERRY DRIVE - 60'