

SITE PLAN

COLUMBIA COUNTY, OHIO

for: NEWMAN & DEW
OWNER: NEWMAN & DEW
ADDRESS: 1400 E. 14th St. CITY: MAHON ZIP: 43031

SUBDIVISION NAME: <u>CATERWOOD</u>		LOT: _____	TRACT: _____
VOL. <u>3</u> OF <u>10</u> MAPS		VOLUME: _____	PAGE: _____
SUBLOT NO. <u>3</u>		PERMIT PARCEL NO. _____	STREET: _____

LEGEND	
SANITARY MANHOLE	WATER VALVE (GAS)
STORM MANHOLE	WATER METER (GAS)
INLET OR CATCH BASIN	AS BUILT ELEVATION
HYDRANT	INDICATES DIRECTION OF SURFACE DRAINAGE
EXISTING CONTOURS	
PROPOSED CONTOURS	
EXIST. ELEV. <u>5</u> <u>100.0</u> <u>100.0</u> <u>100.0</u>	PROP. ELEV. <u>100.0</u> <u>100.0</u> <u>100.0</u>

REMARKS

ALL BOUNDARY DATA SHOWN WAS OBTAINED FROM (DEEDS, RECORDED SUBDIVISION PLAT OR OTHER PUBLIC RECORDS)

LOCATIONS AS SHOWN OF ADJACENT WELLS AND SEPTIC TANKS OBTAINED FROM LAKE COUNTY HEALTH DEPARTMENT

DESIGN CERTIFICATION

THIS PLAT WAS PREPARED BY ME, AND IS CORRECT TO THE BEST OF MY KNOWLEDGE AND BELIEF.

NAME: Thomas P. Gilles, P.E. SURVEYOR REGISTRATION NO. 6343

CHECK LIST

NO. OF BEDROOMS	WATER MAIN SIZE, LOCATION
DRAININGS	SEWER MAIN SIZE, OR, LOC.
TO NEAREST STREET	SAN. MH. CAST. ELEV. INV. ELEV.
SUBLOT NO. / PARCEL NO.	SAN. CONN. SIZE, LOC. DEPTH
SURROUNDING OWNERS	STORM SEWER SIZE, OR, LOC.
BLDG. SHEETING OR FIN. GR.	STORM MH. CAST ELEV. INV. ELEV.
BLDG. FLOOR FIN. GRADES	PAVT TYPE GRADE CURVES
BLDG. FLOOR THICKNESS	GAS LINE LOC. SIZE PRESSURE
SEPTIC TANK LOCATION & DIMENSIONS	SEPTIC TANK LOCATION & DIMENSIONS
CULVERT TYPE DIA. LENGTH	WELL LOCATION
ROCK OUTCROPPINGS	ISOLATION RADII FROM WELL

PLAN PREPARED BY:

BABCOCK • JONES & ASSOCIATES, INC.
PAINESVILLE, OHIO

NO.	DATE	BY	SCALE	PHONE NO.
1	8/23/83	BT	1" = 30'	357-1811
2	8/24/83	BT		
3				
4				
5				

DRAWN BY: BT DATE: 7/24/83 DRAWING NO. 82-033-3

CHKD. BY: BT APPD. BY: BT

CREW CHIEF: BT

"AS BUILT" CERTIFICATION

I, HEREBY CERTIFY THAT THE CIRCLED GRADES ARE EXISTING FINISH GRADES CHECKED IN THE FIELD ON 19 AND ARE CORRECT TO THE BEST OF MY KNOWLEDGE AND BELIEF.

REGISTERED SURVEYOR

REG. NO.

ZONING PERMIT #4696

ISSUED 8-29-83

SUBJECT TO APPROVAL BY:

Lake County Sanitary Eng. ☐

Lake County Eng. Dept. ☒

Lake County Planning Comm. ☐

Lake County Bldg. Dept. ☒

Tom J. Mearns

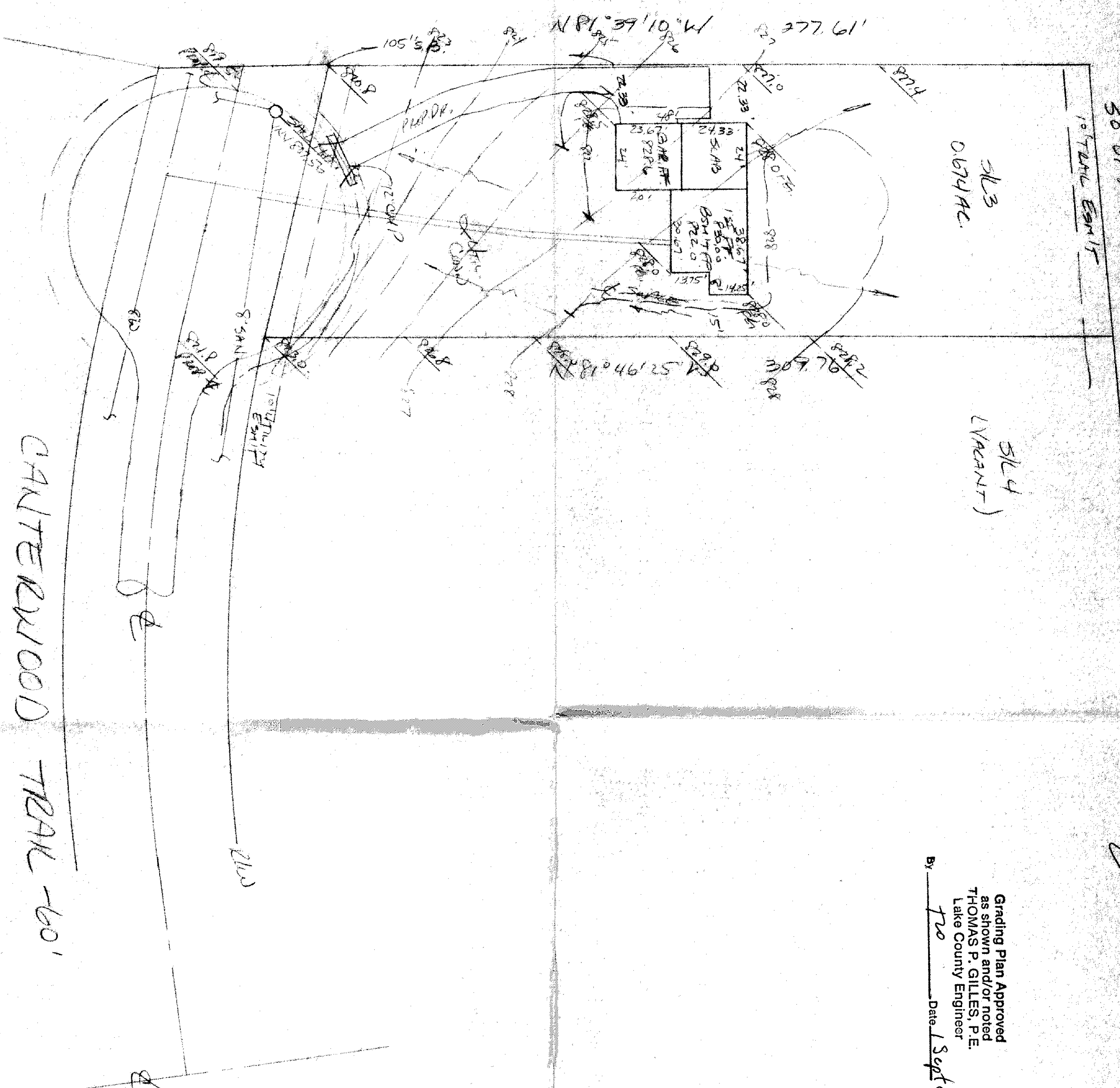

Grading Plan Approved as shown and/or noted
THOMAS P. GILLES, P.E.
Lake County Engineer

By: 720 Date: 1 Sept 83