

7. THE UNDERSIGNED HEREBY CERTIFY THAT THIS TOPOGRAPHY, INDICATED BY 6" OR 2" CONTOURS, AND ELEVATIONS SHOWN HEREON REPRESENT AN ACTUAL FIELD SURVEY MADE BY ME ON THE 27th DAY OF OCTOBER, 2014, AND THAT THE ELEVATIONS WERE TAKEN AT APPROPRIATE INTERVALS AND THAT AS OF THAT DATE THEY EXISTED AS INDICATED HEREON.

STAN R. LOCH  
P.E. REG.# 8249

"AS-BUILT" CERTIFICATION  
I HEREBY CERTIFY THAT THE CIRCLED INFORMATION IS EXISTING AS OBTAINED ON THE SITE  
AND IS CORRECT TO THE BEST OF MY KNOWLEDGE AND BELIEF.

STAN R. LOCH  
REG.#

ALL CONCRETE TO BE A MINIMUM 4,000 PSI / 28 DAYS  
DIMENSIONS MUST BE 1/8" THICK (6" AT APPROX) 6.5 SACK MIX CONCRETE WITH 7% AIR ENTRAINMENT, AND SHALL BE REINFORCED WITH 6"x6" #10 WELDED WIRE MESH INSTALLED APPROXIMATELY 1" TO 2" FROM BOTTOM OF SLAB

- 1 = PROP 1" TYPE "K" COPPER WATER CONN
- 2 = PROP 6" PVC SCH 40 SAS CONN
- 3 = PROP 6" PVC SDR 35 STS CONN
- @ 1.0% MIN DISCHARGE TO DAYLIGHT

\*NOTE:\*\*  
2' x 2' x 1' DEEP  
ODOT ITEM 601  
RIP RAP

GRAPHIC SCALE  
1 inch = 30ft. ( IN FEET )

CURVE	LENGTH	RADIUS	TANGENT	CHORD	BEARING	DELTA
C1	185.46'	3769.83'	92.75'	185.44'	S08°49'54"W	2°49'08"
C2	50.01'	65.00'	26.32'	48.79'	S38°26'09"W	44°05'13"

UTILITY INFORMATION  
TAKEN FROM LAND DESIGN IMPROVEMENT PLANS  
UTILITY LATERALS  
MUST BE FIELD VERIFIED BEFORE CONSTRUCTION

\*NOTE:\*  
HUNG PLUMBING WILL BE REQUIRED FOR THIS LOT

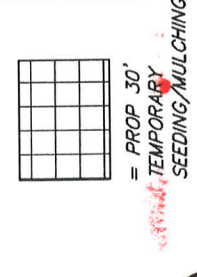

Stormwater Management Plan  
Approved as shown and/or noted  
JAMES R. GILTS, P.E.  
County Drainage Engineer  
By GILTS Date 11/17/14

CONCORD TOWNSHIP PLANNING OFFICE  
Planning Permit # 114-1538  
Date Issued 11-13-14  
Subject to Approval By  
Lake Co. Engineer/Storm Water Mgmt.  
Lake Co. Utilities Dept.  
Lake Co. Soil + Water District  
Lake Co. Health District  
Lake Co. Building Dept.

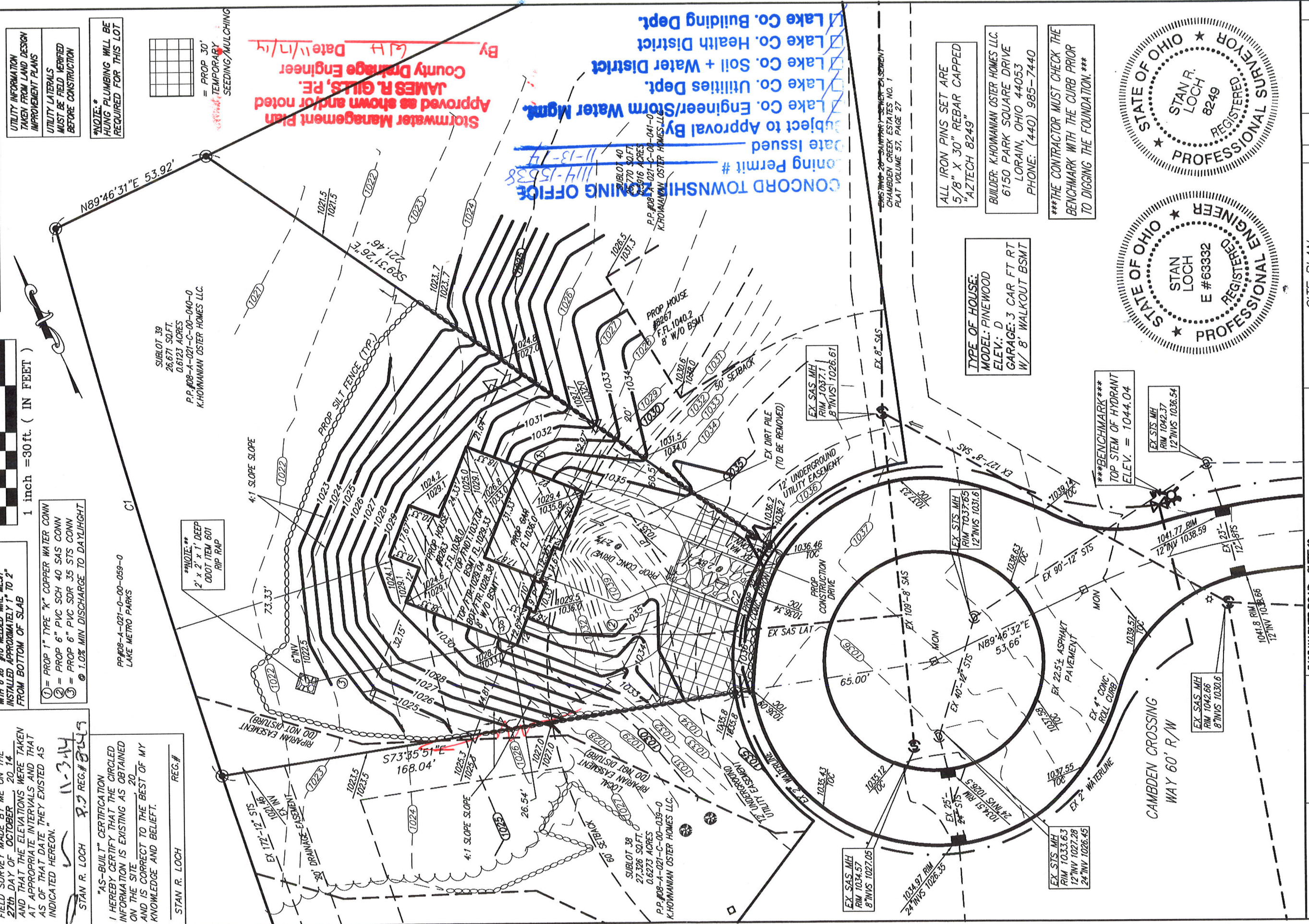

TYPE OF HOUSE:  
MODEL: PINE WOOD  
ELEV: D  
GARAGE: 3 CAR FT RT  
W/ 8' WALKOUT BSMT

ALL IRON PINS SET ARE  
5/8" X 30" REBAR CAPPED  
"AZTECH 8249"  
BUILDER: K.HOVANIAN OSTER HOMES LLC.  
6150 PARK SQUARE DRIVE  
LORAIN, OHIO 44053  
PHONE: (440) 985-7440

\*\*\*THE CONTRACTOR MUST CHECK THE BENCHMARK WITH THE CURB PRIOR TO DIGGING THE FOUNDATION.\*\*\*



HORIZ. SCALE:	1" = 30'
VERT. SCALE:	
DRAWN BY:	KEG
DATE:	11-3-2014
CHECKED BY:	SRL
DRAWING NO.:	20112519
SHEET:	1 of 3

5425 WARNER ROAD - SUITE 12  
VALLEY VIEW, OHIO 44125  
440-602-9071  
FAX 216-369-0259

**AZTECH**  
ENGINEERING + SURVEYING  
Civil Engineering + Land Surveying

SITE PLAN FOR  
K. HOVNANIAN OSTER HOMES LLC.  
8263 CAMBDEN CROSSING WAY  
S/L 39 IN THE  
CAMBDEN CREEK ESTATES PHASE NO.2  
PLAT VOLUME 60, PAGE 15  
CONCORD TOWNSHIP  
LAKE COUNTY, OHIO

NO.	DATE	DESCRIPTION	BY



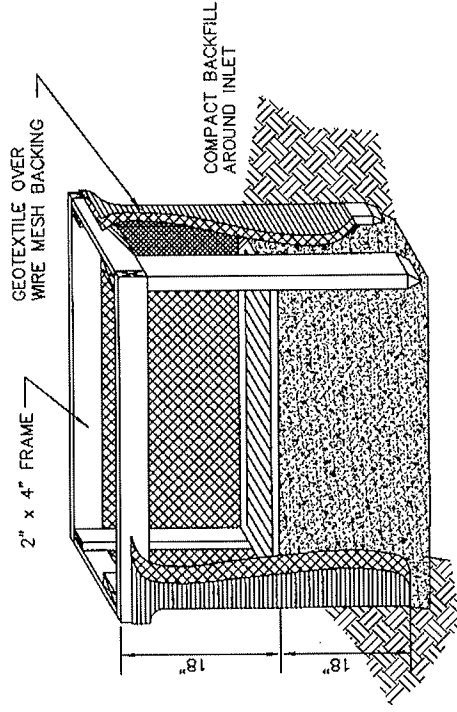

INLET PROTECTION IN SWALES,  
DITCH LINES OR YARD INLETS  
NOT TO SCALE

1. INLET PROTECTION SHALL BE CONSTRUCTED EITHER BEFORE UPSLOPE LAND DISTURBANCE BEGINS OR BEFORE THE INLET BECOMES FUNCTIONAL.
2. THE EARTH AROUND THE INLET SHALL BE EXCAVATED COMPLETELY TO A DEPTH AT LEAST 18 INCHES.
3. THE WOODEN FRAME SHALL BE CONSTRUCTED OF 2-INCH BY 4-INCH POSTS 4-INCH DEPTH AT LEAST 18 INCHES. THE 2-INCH BY 4-INCH POSTS SHALL BE CONSTRUCTION GRADE LUMBER. THE 2-INCH BY 4-INCH POSTS SHALL BE DRIVEN ONE (1) FT. INTO THE GROUND AT FOR CORNERS OF THE INLET AND THE TOP PORTION OF 2-INCH BY 4-INCH FRAME ASSEMBLED USING THE OVERLAP JOINT SHOWN. THE TOP OF THE FRAME SHALL BE AT LEAST 6 INCHES BELOW ADJACENT ROADS IF PONDED WATER WILL POSE A SAFETY HAZARD TO TRAFFIC.
4. WIRE MESH SHALL BE OF SUFFICIENT STRENGTH TO SUPPORT FABRIC WITH WATER FULLY IMPOUNDED AGAINST IT. IT SHALL BE STRETCHED TIGHTLY AROUND THE FRAME AND FASTENED SECURELY TO THE FRAME.
5. GEOTEXTILE MATERIAL SHALL HAVE AN EQUIVALENT OPENING SIZE OF 20-40 SIEVE AND BE RESISTANT TO SUNLIGHT. IT SHALL BE STRETCHED TIGHTLY AROUND THE FRAME AND FASTENED SECURELY. IT SHALL EXTEND FROM THE TOP OF THE FRAME TO 18 INCHES BELOW THE INLET NOTCH ELEVATION. THE GEOTEXTILE SHALL OVERLAP ACROSS ONE SIDE OF THE INLET SO THE ENDS OF THE CLOTH ARE NOT FASTENED TO THE SAME POST.
6. BACKFILL SHALL BE PLACED AROUND THE INLET IN COMPACTED 6-INCH LAYERS UNTIL THE EARTH IS EVEN WITH NOTCH ELEVATION ON ENDS AND TOP ELEVATION ON SIDES.
7. A COMPACTED EARTH DIKE OR CHECK DAM SHALL BE CONSTRUCTED IN THE DITCH LINE BELOW THE INLET IF THE INLET IS NOT IN A DEPRESSION. THE TOP OF THE DIKE SHALL BE AT LEAST 6-INCHES HIGHER THAN THE TOP OF THE FRAME.

TEMPORARY SEEDING

SEEDING DATES	SPECIES	Lb./1,000 S.F.	LB/PER ACRE
MARCH 1 - AUGUST 15	OATS	3	128 (4 BUSHEL)
	TALL FESCUE	1	40
	ANNUAL RYEGRASS	1	40
	PERENNIAL RYEGRASS	1	40
	TALL FESCUE	1	40
	ANNUAL RYEGRASS	1	40
AUGUST 16 - NOVEMBER	ANNUAL RYEGRASS	1.25	55
	PERENNIAL RYEGRASS	3.25	142
	CREeping RED FESCUE	0.4	17
	KENTUCKY BLUEGRASS	0.4	17
	OATS	3	128 (3 BUSHEL)
	TALL FESCUE	1	40
AUGUST 16 - NOVEMBER	RYE	3	112 (2 BUSHEL)
	TALL FESCUE	1	40
	ANNUAL RYEGRASS	1	40
	WHEAT	3	120 (2 BUSHEL)
	TALL FESCUE	1	40
	ANNUAL RYEGRASS	1	40
NOVEMBER 1 - FEB. 29	PERENNIAL RYEGRASS	1	40
	TALL FESCUE	1	40
	ANNUAL RYEGRASS	1	40
	ANNUAL RYEGRASS	1.25	40
	PERENNIAL RYEGRASS	3.25	40
	CREeping RED FESCUE	0.4	40
KENTUCKY BLUEGRASS	0.4	40	
NOVEMBER 1 - FEB. 29	USE MULCH ONLY OR DORMANT SEEDING.		

1. STRUCTURAL EROSION AND SEDIMENT CONTROL PRACTICES SUCH AS DIVERSIONS AND SEDIMENT TRAPS SHALL BE INSTALLED AND STABILIZED WITH TEMPORARY SEEDING PRIOR TO GRADING THE REST OF THE CONSTRUCTION SITE.
2. TEMPORARY SEED SHALL BE APPLIED BETWEEN CONSTRUCTION OPERATIONS ON SOIL THAT WILL NOT BE GRADED OR REWORKED FOR 21 DAYS OR GREATER. THESE IDLE AREAS SHALL BE SEEDED WITHIN 7 DAYS AFTER GRADING.
3. THE SEEDBED SHOULD BE PULVERIZED AND LOOSE TO ENSURE THE SUCCESS OF ESTABLISHING VEGETATION. TEMPORARY SEEDING SHOULD NOT BE POSTPONED IF IDEAL SEEDBED PREPARATION IS NOT POSSIBLE.
4. SOIL AMENDMENTS-TEMPORARY VEGETATION SEEDING RATES SHALL ESTABLISH ADEQUATE STANDS OF VEGETATION, WHICH MAY REQUIRE THE USE OF SOIL AMENDMENTS. BASE RATES FOR LIME AND FERTILIZER SHALL BE USED.
5. SEEDING METHOD-SEED SHALL BE APPLIED UNIFORMLY WITH A CYCLONE SPREADER, DRILL, CULTIPACKER SEEDER, OR HYDROSEEDER. WHEN FEASIBLE, SEED THAT HAS BEEN BROADCAST SHALL BE COVERED BY RAKING OR DRAGGING AND THEN LIGHTLY TAMPED INTO PLACE USING A ROLLER OR CULTIPACKER. IF HYDROSEEDING IS USED, THE SEED AND FERTILIZER WILL BE MIXED ON-SITE AND THE SEEDING SHALL BE DONE IMMEDIATELY AND WITHOUT INTERRUPTION.
- MULCHING TEMPORARY SEEDING
  1. APPLICATIONS OF TEMPORARY SEEDING SHALL INCLUDE MULCH WHICH SHALL BE APPLIED DURING OR IMMEDIATELY AFTER SEEDING. SEEDINGS MADE DURING OPTIMUM SEEDING DATES ON FAVORABLE, VERY FLAT SOIL CONDITIONS MAY NOT NEED MULCH TO ACHIEVE ADEQUATE STABILIZATION.
  2. MATERIALS:
    - STRAW-IF STRAW IS USED, IT SHALL BE UNROTTED SMALL-GRAIN STRAW APPLIED AT A RATE OF 2 TONS PER ACRE OR 90 LBS./1,000 SQ.FT. (2-3 BALES)
    - HYDROSEEDERS-IF WOOD CELLULOSE FIBER IS USED, IT SHALL BE USED AT 2000 LBS./AC. OR 46 LB./1,000-SQ.FT.
    - OTHER-OTHER ACCEPTABLE MULCHES INCLUDE MULCH MATTINGS APPLIED ACCORDING TO MANUFACTURER'S RECOMMENDATIONS OR WOOD CHIPS APPLIED AT 6 TON/AC.
    - 3. STAW MULCH SHALL BE ANCHORED IMMEDIATELY TO MINIMIZE LOSS BY WIND OR WATER.
    - 4. ANCHORING METHODS:
      - MECHANICAL-A DISK, CRIMPER, OR SIMILAR TYPE TOOL SHALL BE SET STRAIGHT TO PUNCH OR ANCHOR THE MULCH MATERIAL INTO THE SOIL STRAW MECHANICALLY
      - ANCHORED SHALL NOT BE FINELY CHOPPED BUT LEFT TO A LENGTH OF APPROXIMATELY 6 INCHES.
      - MULCH NETTING-NETTING SHALL BE USED ACCORDING TO THE MANUFACTURERS RECOMMENDATIONS. NETTING MAY BE NECESSARY TO HOLD MULCH IN PLACE IN AREAS OF CONCENTRATED RUNOFF AND ON CRITICAL SLOPES
      - SYNTHETIC BINDERS-SYNTHETIC BINDERS SUCH AS ACRYLIC DLR (AGRI-TAC), DCA-70, PETROSET, TERRA TRACK OR EQUIVALENT MAY BE USED AT RATES RECOMMENDED BY THE MANUFACTURER.
      - WOOD-CELLULOSE FIBER-WOOD-CELLULOSE FIBER BINDER SHALL BE APPLIED AT A NET DRY WT. OF 750 LB./AC. THE WOOD-CELLULOSE FIBER SHALL BE MIXED WITH WATER AND THE MIXTURE SHALL CONTAIN A MAXIMUM OF 50 LB./100 GAL.

STRAW BALES MAY BE USED IN CONJUNCTION WITH BUT NOT IN PLACE OF SILT FENCE INLET PROTECTION

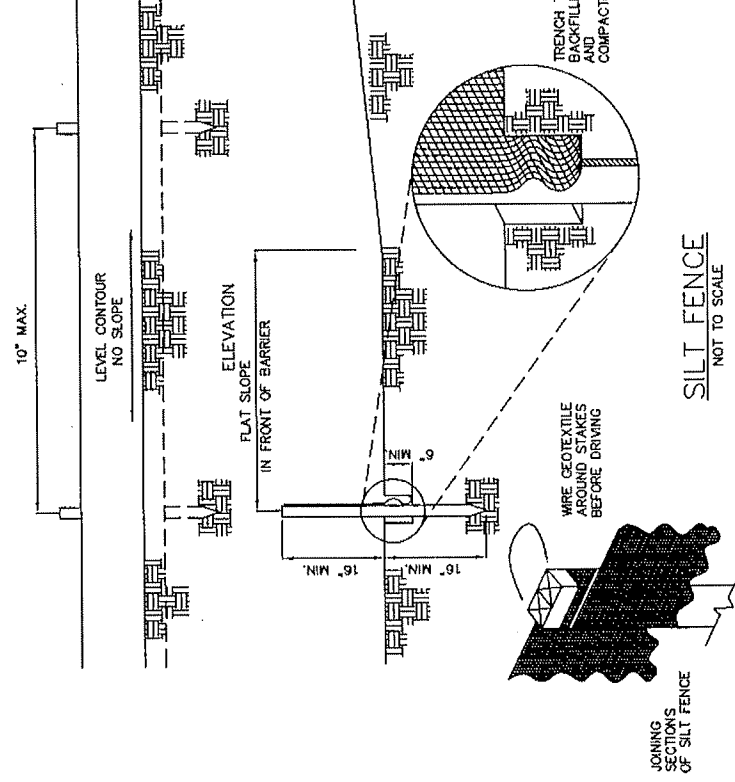

1. SILT FENCE SHALL BE CONSTRUCTED BEFORE UPSLOPE LAND DISTURBANCE BEGINS.
  2. ALL SILT FENCE SHALL BE PLACED AS CLOSE TO THE CONTOUR AS POSSIBLE SO THAT WATER WILL NOT CONCENTRATE AT LOW POINTS IN THE FENCE AND SO THAT SMALL SWALES OR DEPRESSIONS THAT MAY CARRY SMALL CONCENTRATED FLOWS TO THE SILT FENCE ARE DISSIPATED ALONG ITS LENGTH.
  3. ENDS OF THE SILT FENCES SHALL BE BROUGHT UPSLOPE SLIGHTLY SO THAT WATER PONDED BY THE SILT FENCE WILL BE PREVENTED FROM FLOWING AROUND THE ENDS.
  4. SILT FENCE SHALL BE PLACED ON THE FLATTEST AREA AVAILABLE.
  5. WHERE POSSIBLE, VEGETATION SHALL BE PRESERVED FOR 5 FEET (OR AS MUCH AS POSSIBLE) UPSLOPE FROM THE SILT FENCE. IF VEGETATION IS REMOVED, IT SHALL BE REESTABLISHED WITHIN 7 DAYS FROM THE INSTALLATION OF THE SILT FENCE.
  6. THE HEIGHT OF THE SILT FENCE SHALL BE A MINIMUM OF 16 INCHES ABOVE THE ORIGINAL GROUND SURFACE.
  7. THE SILT FENCE SHALL BE PLACED IN AN EXCAVATED OR SLICED TRENCH CUT A MINIMUM OF 6 INCHES DEEP. THE TRENCH SHALL BE MADE WITH A TRENCHER, CABLE LAYING MACHINE, SLICING MACHINE, OR OTHER SUITABLE DEVICE THAT WILL ENSURE AN ADEQUATELY UNIFORM TRENCH DEPTH.
  8. THE SILT FENCE SHALL BE PLACED WITH THE STAKES ON THE DOWNSHOPE SIDE OF THE GEOTEXTILE. A MINIMUM OF 8 INCHES OF GEOTEXTILE MUST BE BELOW THE GROUND SURFACE. EXCESS MATERIAL SHALL LAY ON THE BOTTOM OF THE 6-INCH DEEP TRENCH. THE TRENCH SHALL BE BACKFILLED AND COMPACTED ON BOTH SIDES OF THE FABRIC.
  9. SEAMS BETWEEN SECTIONS OF SILT FENCE SHALL BE SPICED TOGETHER ONLY AT A SUPPORT POST WITH A MINIMUM 6-INCH OVERLAP PRIOR TO DRIVING INTO THE GROUND.
  10. MAINTENANCE-SILT FENCE SHALL ALLOW RUNOFF TO PASS ONLY AS DIFFUSE FLOW THROUGH THE GEOTEXTILE. IF RUNOFF OVERTOPS THE SILT FENCE, FLOWS UNDER THE FABRIC OR AROUND THE FENCE ENDS, OR IN ANY OTHER WAY ALLOWS A CONCENTRATED FLOW DISCHARGE, ONE OF THE FOLLOWING SHALL BE PERFORMED, AS APPROPRIATE: 1) THE LAYOUT OF THE SILT FENCE SHALL BE CHANGED, 2) ACCUMULATED SEDIMENT SHALL BE REMOVED, OR 3) OTHER PRACTICES SHALL BE INSTALLED.
- SEDIMENT DEPOSITS SHALL BE ROUTINELY REMOVED WHEN THE DEPOSIT REACHES APPROXIMATELY ONE-HALF OF THE HEIGHT OF THE SILT FENCE.

SILT FENCES SHALL BE INSPECTED AFTER EACH RAINFALL AND AT LEAST DAILY DURING A PROLONGED RAINFALL. THE LOCATION OF EXISTING SILT FENCE SHALL BE REVIEWED DAILY TO ENSURE ITS PROPER LOCATION AND EFFECTIVENESS. IF DAMAGED, THE SILT FENCE SHALL BE REPAIRED IMMEDIATELY.

CRITERIA FOR SILT FENCE MATERIALS  
1. FENCE POSTS-THE LENGTH SHALL BE A MINIMUM OF 32 INCHES. WOOD POSTS WILL BE 2-BY-2-IN. NOMINAL DIMENSIONED HARDWOOD OF SOUND QUALITY. THEY SHALL BE FREE OF KNOTS, SPLITS AND OTHER VISIBLE IMPERFECTIONS, THAT WILL WEAKEN THE POSTS. THE MAXIMUM SPACING BETWEEN POSTS SHALL BE 10 FEET. POSTS SHALL BE DRIVEN A MINIMUM 16 INCHES INTO THE GROUND, WHERE POSSIBLE. IF NOT POSSIBLE, THE POSTS SHALL BE ADEQUATELY SECURED TO PREVENT OVERTURNING OF THE FENCE DUE TO SEDIMENT/WATER LOADING.

2. SILT FENCE FABRIC-SEE CHART

FABRIC PROPERTIES	VALUES	TEST METHOD
MINIMUM TENSILE STRENGTH	120 LBS. (535 N)	ASTM D 4632
MAXIMUM ELONGATION AT 60 LBS.	50 %	ASTM D 4632
MINIMUM PUNCTURE STRENGTH	50 LBS. (220 N)	ASTM D 4833
MINIMUM TEAR STRENGTH	40 LBS. (180 N)	ASTM D 4533
APPARENT OPENING SIZE	± 0.84 MM	ASTM D 4751
MINIMUM PERMITTIVITY	1X10-2 SEC.-1	ASTM D 4491
UV EXPOSURE STRENGTH RETENTION	70 %	ASTM G 4355

5425 WARNER ROAD - SUITE 12  
VALLEY VIEW, OHIO 44125

440-602-9071

FAX 216-369-0259

**AZTECH**

ENGINEERING + SURVEYING  
Civil Engineering + Land Surveying

HORIZ. SCALE:  
VERT. SCALE:  
DRAWN BY: KEG  
DATE: 11-3-2014  
CHECKED BY: SRL  
DRAWING NO.: 20112519  
JOB NO.: 20112519  
SHEET: 2 OF 3

SITE DETAILS  
FOR  
K. HOVNIANIAN OSTER HOMES LLC.  
8263 CAMBEN CROSSING WAY  
S/L 39 IN THE  
CAMBEN CREEK ESTATES PHASE NO.2  
FLAT VOLUME 60, PAGE 15  
CONCORD TOWNSHIP  
LAKE COUNTY, OHIO

NO. DATE DESCRIPTION BY

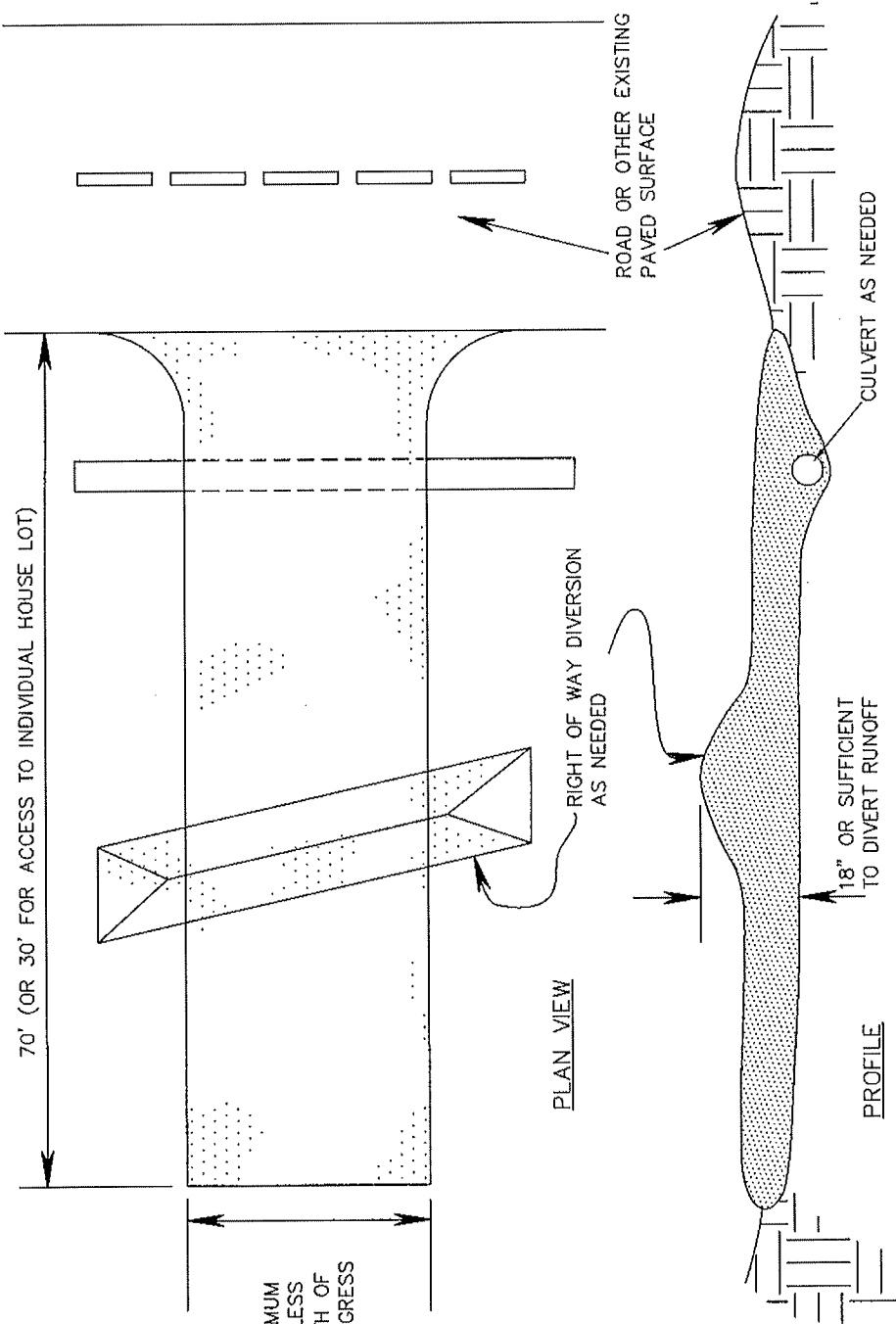

### CONSTRUCTION ENTRANCE

#### SPECIFICATIONS FOR CONSTRUCTION ENTRANCE:

- STONE SIZE--ODOT #2 (1.5--2.5 INCH) STONE SHALL BE USED, OR RECYCLED CONCRETE EQUIVALENT.
- LENGTH--THE CONSTRUCTION ENTRANCE SHALL BE AS LONG AS REQUIRED TO STABILIZE HIGH TRAFFIC AREAS BUT NOT LESS THAN 70 FT. (EXCEPT ON SINGLE RESIDENCE LOT WHERE A 30-FT. MINIMUM LENGTH APPLIES).
- THICKNESS--THE STONE LAYER SHALL BE AT LEAST 6 IN. THICK FOR LIGHT DUTY ENTRANCES OR AT LEAST 10 INCHES FOR HEAVY DUTY USE.
- WIDTH--THE ENTRANCE SHALL BE AT LEAST 14 FT. WIDE, BUT NOT LESS THAN THE FULL WIDTH AT POINTS WHERE INGRESS AND EGRESS OCCURS.
- GEOTEXTILE--A GEOTEXTILE SHALL BE PLACED OVER THE ENTIRE AREA PRIOR TO PLACING STONE. IT SHALL BE COMPOSED OF STRONG ROT-PROOF POLYMERIC FIBERS AND MEET THE FOLLOWING SPECS.
 

GEOTEXTILE SPECIFICATION FOR CONSTRUCTION ENTRANCE	
MINIMUM TENSILE STRENGTH	200 LBS.
MINIMUM PUNCTURE STRENGTH	80 PSI
MINIMUM TEAR STRENGTH	50 LBS.
MINIMUM BURST STRENGTH	320 PSI
MINIMUM ELONGATION	20%
EQUIVALENT OPENING SIZE	EOS < 0.6 MM.
PERMEABILITY	1 X 10 <sup>-3</sup> CM/SEC.
- TIMING --THE CONSTRUCTION ENTRANCE SHALL BE INSTALLED AS SOON AS IS PRACTICABLE BEFORE MAJOR GRADING ACTIVITIES.
- CULVERT--A PIPE OR CULVERT SHALL BE CONSTRUCTED UNDER THE ENTRANCE IF NEEDED TO PREVENT SURFACE WATER FLOWING ACROSS THE ENTRANCE FROM BEING DIRECTED OUT ONTO PAVED SURFACES.
- WATER BAR--A WATER BAR SHALL BE CONSTRUCTED AS PART OF THE CONSTRUCTION ENTRANCE IF NEEDED TO PREVENT SURFACE RUNOFF FROM FLOWING THE LENGTH OF THE CONSTRUCTION ENTRANCE AND OUT ONTO PAVED SURFACES.

- DESCRIPTION:  
A CONSTRUCTION ENTRANCE IS A STABILIZED PAD OF AGGREGATE OVER A GEOTEXTILE BASE AND IS USED TO REDUCE THE AMOUNT OF MUD TRACKED OFF-SITE WITH CONSTRUCTION TRAFFIC.
- CONDITIONS WHERE PRACTICE APPLIES:  
A CONSTRUCTION ENTRANCE SHOULD BE USED:
- WHERE CONSTRUCTION VEHICLES LEAVE ACTIVE CONSTRUCTION AREAS ONTO SURFACES WHERE RUNOFF IS NOT CHECKED BY SEDIMENT CONTROLS;
  - AT ALL POINTS OF EGRESS TO PUBLIC ROADS;
  - WHERE FREQUENT VEHICLES AND EQUIPMENT INGRESS/EGRESS IS EXPECTED SUCH AS AT THE ENTRANCE OF INDIVIDUAL BUILDING LOTS;
- PLANNING CONSIDERATIONS:  
THIS PRACTICE SHOULD NOT BE RELIED ON TO REMOVE MUD FROM CONSTRUCTION TRAFFIC. MOST MUD IS FLUNG FROM TIRES AS VEHICLES REACH SPEEDS HIGHER THAN IS REACHED ON SITE. THE BEST APPROACH TO PREVENTING OFF-SITE TRACKING IS TO KEEP VEHICLES THAT FREQUENTLY ENTER AND LEAVE A SITE, AWAY FROM MUDDY AREAS IN THE FIRST PLACE. VEHICLES SHOULD BE RESTRICTED TO STABILIZED AREAS TO THE EXTENT PRACTICAL, AND AREAS WHERE FREQUENT INGRESS/EGRESS IS EXPECTED SHOULD BE STABILIZED.
- MAINTENANCE--TOP DRESSING OF ADDITIONAL STONE SHALL BE APPLIED AS CONDITIONS DEMAND. MUD SPILLED, DROPPED, WASHED OR TRACKED ONTO PUBLIC ROADS, OR ANY SURFACE WHERE RUNOFF IS NOT CHECKED BY SEDIMENT CONTROLS, SHALL BE REMOVED IMMEDIATELY. REMOVAL SHALL BE ACCOMPLISHED BY SCRAPPING OR SWEEPING.
  - CONSTRUCTION ENTRANCES SHALL NOT BE RELIED UPON TO REMOVE MUD FROM VEHICLES AND PREVENT OFF-SITE TRACKING. VEHICLES THAT ENTER AND LEAVE THE CONSTRUCTION-SITE SHALL BE RESTRICTED FROM MUDDY AREAS.
  - REMOVAL-- THE ENTRANCE SHALL REMAIN IN PLACE UNTIL THE DISTURBED AREA IS STABILIZED OR REPLACED

**LEGEND**

- = IRON PIN FND
- = IRON PIN SET
- = MONUMENT BOX
- ⊙ = SANITARY MANHOLE
- ⊗ = STORM MANHOLE
- ⊗ = WATER VALVE
- ⊗ = FIRE HYDRANT
- ⊗ = CURB INLET
- ⊗ = LIGHT POLE
- △ = OFFSET HUB
- ▽ = TELEPHONE PEDESTAL
- ⊞ = ELECTRIC BOX
- ⊞ = CABLE PEDESTAL

FLOW DIRECTION  
←

SWALE  
~

□ = INLET PROTECTION

— = EXISTING GRADE  
- - - = PROPOSED GRADE

∞ = PROP SILT FENCE

HORIZ. SCALE:	VERT. SCALE:	SITE DETAILS FOR	
DRAWN BY: KEG	DATE: 11-3-2014	K. HOWMANIAN OSTER HOMES LLC.	
CHECKED BY: SRL	DRAWING NO.: 20112519	8263 CAMDEN CROSSING WAY	
JOB NO.: 20112519	SHEET: 3 OF 3	S/L 39 IN THE	
		CAMDEN CREEK ESTATES PHASE NO.2	
		CONCORD TOWNSHIP	
		LAKE COUNTY, OHIO	
		NO.	DATE
			DESCRIPTION

5425 WAFNER ROAD - SUITE 12  
VALLEY VIEW, OHIO 44125  
440-602-9071  
FAX 216-369-0269

**AZTECH**  
ENGINEERING + SURVEYING  
Civil Engineering + Land Surveying