

Abbreviated Site Plan - Erosion and Sediment Control Notes (Individual Homesites) (5-13-05)

Ingress-Egress

A stone access drive complete with under lying geo-textile fabric (20 feet wide and 50 feet long) for ingress and egress at the site shall be installed. This drive shall be the only entrance and exit to the site.

Silt Fence

All silt fence shall be installed prior to any earthwork activities at the site in the locations shown on the site plan as well as along the front of any lot that slopes towards the street.

Temporary Seeding

Disturbed areas of the site that are to remain idle for more than Twenty-one (21) days shall be properly seeded and straw mulched within seven (7) days of completion of initial grading. Temporary seeding and mulching of a thirty (30) foot strip of the entire front of the lot shall be maintained on the site once initial grading is complete.

Stabilization of critical areas within fifty (50) feet of any stream or wetland shall be complete within two (2) days of the disturbance if the site is to remain inactive for longer than fourteen (14) days.

Mulching

Straw-mulch shall be applied at a rate of 1 bale per every ten (10) feet of curb, at a width of thirty (30) feet of the entire length of the lot. Wood chips may also be used but must be spread at a minimum depth of four inches over the thirty-foot width and must be accompanied by a properly installed silt fence.

Maintenance

Erosion and sediment controls shall be inspected every seven (7) days or within 24 hours of a 0.5" or greater rainfall event. Necessary repairs shall be made at this time.

Note:

All erosion and sediment control specifications, applications, and timetables are based of the descriptions and standards of The Ohio Department of Natural Resources "Rainwater and Land Development Manual" and can be found in the Lake County Erosion and Sediment Control Rules as adopted December 21, 1999.

The specified erosion and sediment control standards are general guidelines and shall not limit the right of the county to impose, at any time, additional, more stringent requirements. Nor shall the standards limit the right of the county to

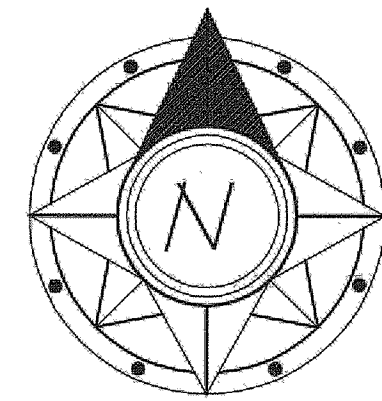

Concord Twp. Trustees
PPN: 8A-50-01-33

Far Hills Estates No. 2
Vol. V, Pg. 14 LOPR
S/L 26

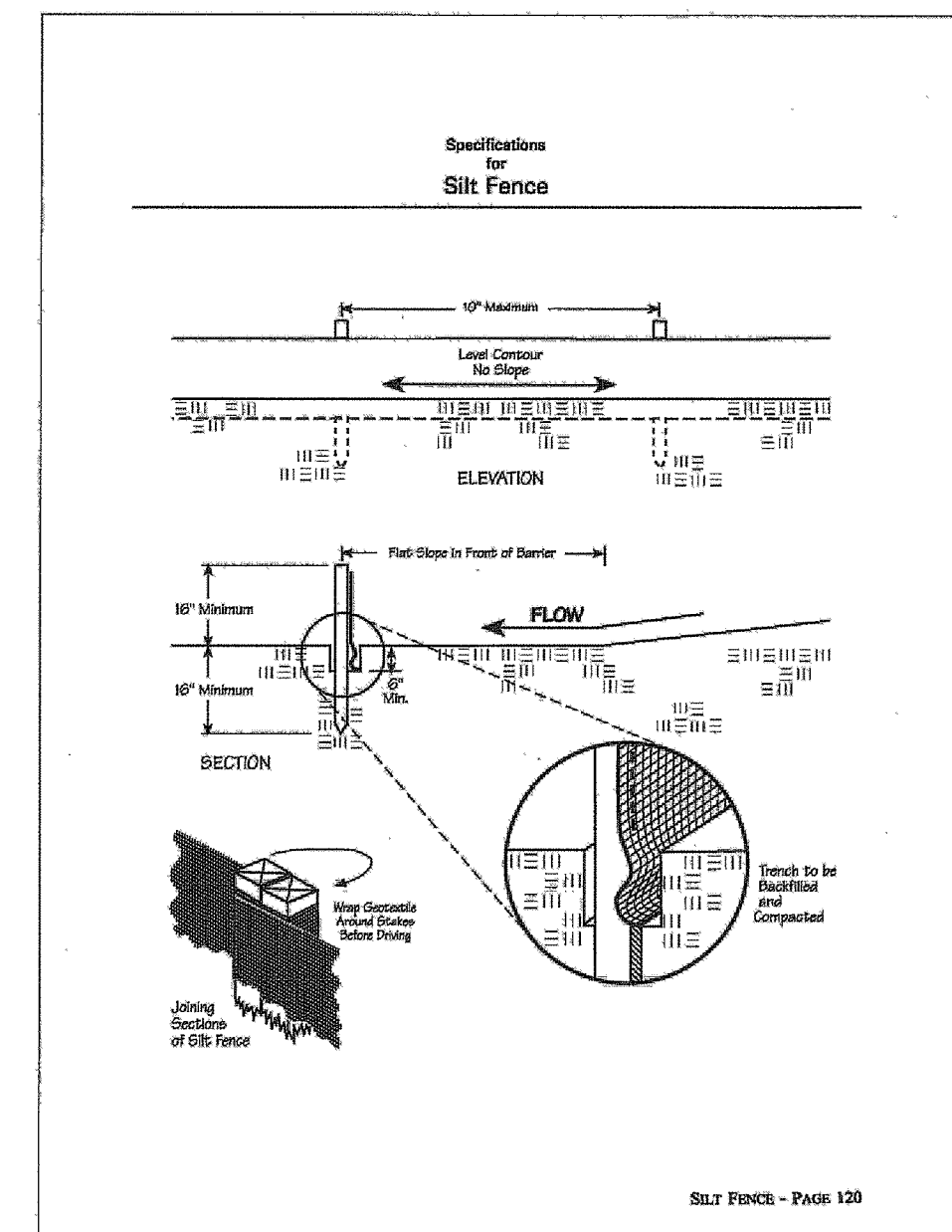
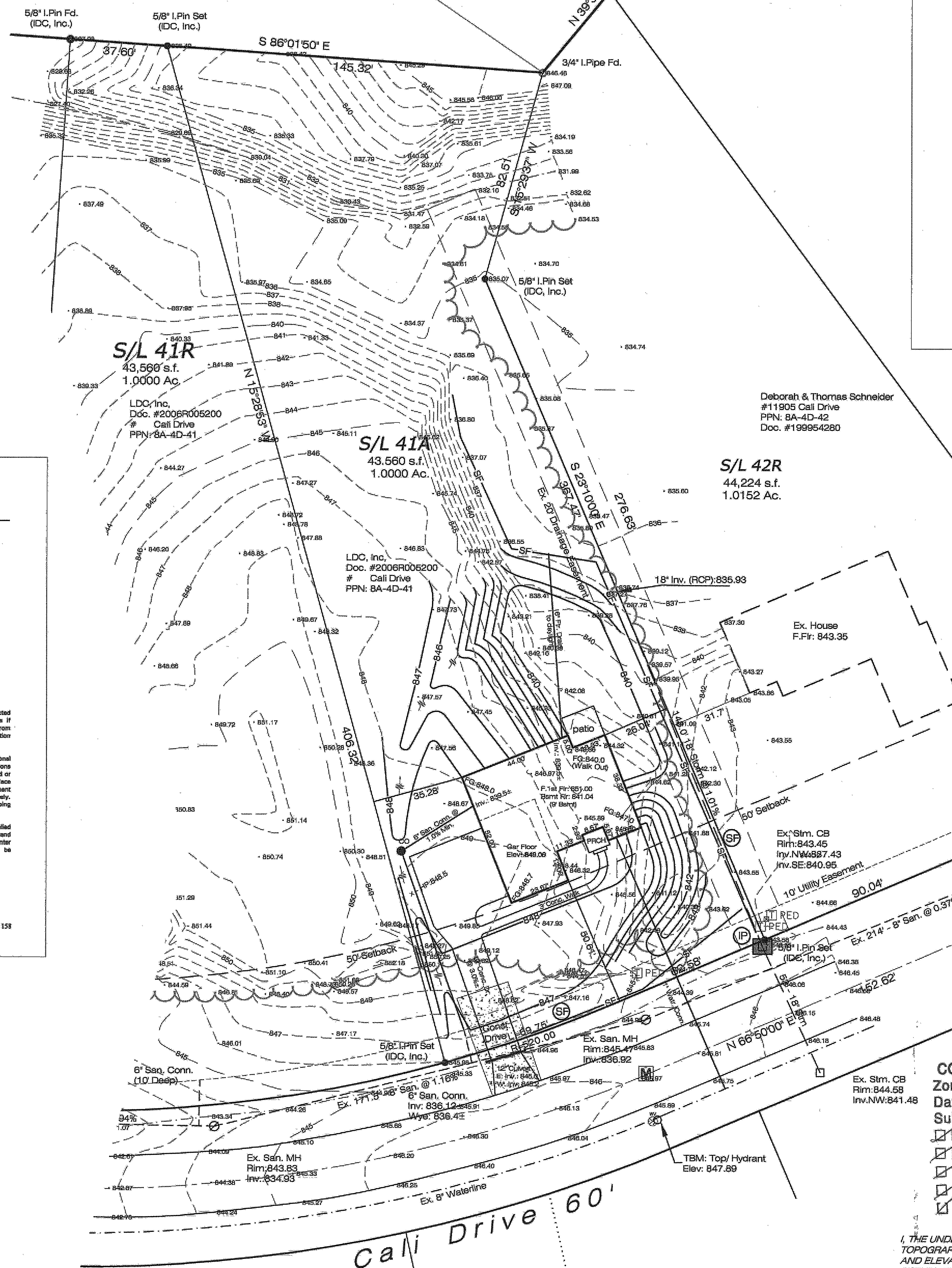

SITE PLAN

For: Chadwick Homes
CLIENT

138 Charlotte St. Painesville
ADDRESS STREET CITY

41A Cali Woods No.2 (Split of S/L 41)
SUBLOT No. SUBDIVISION NAME VOL. PAGE
8 1 Concord OHIO
LOT TRACT CITY/TOWNSHIP

LAND DESIGN consultants
www.LDCinc.net
ENGINEERS PLANNERS SURVEYORS
9025 Osborne Drive Mentor, Ohio 44060
TEL: (440) 255-9463 (440) 951-LAND
FAX: (440) 255-9575

DESIGN CERTIFICATION

THIS PLAN WAS PREPARED BY ME, AND IS CORRECT TO THE BEST OF MY KNOWLEDGE AND BELIEF.

James R. Pegoraro, Jr. 1/20/2014
NAME

CHECK LIST

LOT DIMENSIONS & BEARINGS
TO NEAREST STREET
SUBLOT NO. (PARCEL NO.)
SURROUNDING OWNERS
BUILDING DIMENSIONS
SETBACK, SIDEYARD, REARYARD
FINISHED GRADES
DRIVE & APRON TYPE, WIDTH, THICKNESS
CURB & APRON TYPE, WIDTH, THICKNESS
SIDEWALK TYPE, DRAIN, LENGTH
WATER MAIN SIZE, LOCATION
SAN. SEWER SIZE, GRADE, LOC.
SAN. MAN. CAST. ELEV., INV. ELEV.
SAN. CORR. SIZE, GRADE, LOC.
STORM SEWER SIZE, GRADE, LOC.
STORM MAN. CAST. ELEV., INV. ELEV.
PAV'T TYPE, GRADE, CURBS
GAS LINE LOC., SIZE
SEPTIC SYSTEM & DUPLICATION
WELL LOCATION & ISOLATION PROUS

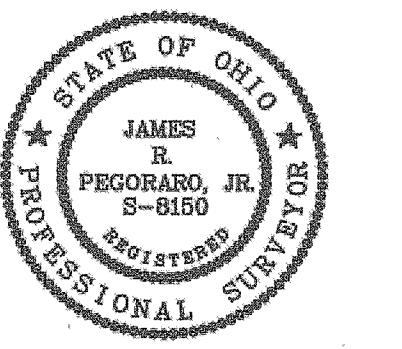

"AS BUILT" CERTIFICATION
I HEREBY CERTIFY THAT THE CIRCLED INFORMATION IS EXISTING AS OBTAINED ON THE SITE AND IS CORRECT TO THE BEST OF MY KNOWLEDGE AND BELIEF.

NAME

LEGEND	DRAWN BY	SCALE
	JRP	1"=30'
STORM MANHOLE	CHKD BY/FIELD	DATE
SANITARY MANHOLE	1	1/14
EXISTING CONTOURS	2	

ACCEPTED: _____ CLIENT: _____ DATE: _____

BENCHMARK:
Top/Hydrant Shown
Elev: 847.89

GRAPHIC SCALE

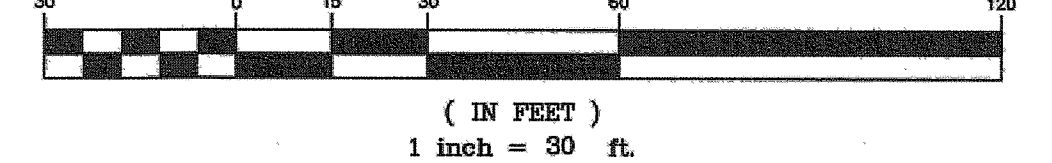

NOTE: THE CONTRACTOR/BUILDER SHALL NOTIFY THE APPROVING ENGINEER IF GROUNDWATER IS OBSERVED DURING THE EXCAVATION OF THE BASEMENT.
-Contractor To Verify Depth And Location Of Utility Connections;
-See Architect Plans For Complete House Dimensions.

CONCORD TOWNSHIP ZONING OFFICE
Zoning Permit # 0114-1521
Date Issued 1/30/2014
Subject to Approval By:
☒ Lake Co. Engineer/Storm Water Mgmt.
☒ Lake Co. Utilities Dept.
☒ Lake Co. Soil + Water District
☒ Lake Co. Health District
☒ Lake Co. Building Dept.

I, THE UNDERSIGNED, HEREBY CERTIFY THAT THIS TOPOGRAPHY, INDICATED BY 1" OR 2" CONTOURS, AND ELEVATIONS SHOWN HEREON, REPRESENT AN ACTUAL FIELD SURVEY MADE BY ME ON THE 22nd DAY OF December, 2009 AND THAT THE ELEVATIONS WERE TAKEN AT APPROPRIATE INTERVALS AND THAT AS OF THAT DATE THEY EXISTED AS INDICATED HEREON.

James R. Pegoraro, Jr. P.E. 8150

2 WORKING DAYS
BEFORE YOU DIG
CALL TOLL FREE 800-362-2764
OHIO UTILITIES PROTECTION SERVICE

(ACKET1-0301-41)
DWG. NAME
PENG01-1303

