

SITE PLAN

CONCORD TOWNSHIP, LAKE COUNTY, OHIO

for: KAY HOMES

CLIENT		OWNER	
ADDRESS	STREET	CITY	ZIP
BROOKFIELD SUB.		TRACT	STREET
SUBDIVISION 33-16	NAME	LOT	STREET
5	VOL-PG. BROOKFIELD DR.	VOL-PG.	PERM. PARCEL NO.
SUBLOT NO.	STREET	VOL-PG.	PERM. PARCEL NO.

LEGEND

SANITARY MANHOLE	---○---	AS BUILT ELEVATION	---○---
STORM MANHOLE	---●---	INDICATES	---○---
INLET OR CATCH BASIN	---○---	DIRECTION OF	---○---
HYDRANT	---○---	SURFACE DRAINAGE	---○---
EXISTING CONTOURS	---○---		
PROPOSED CONTOURS	---○---		

REMARKS

ALL BOUNDARY DATA SHOWN WAS OBTAINED FROM (DEEDS, RECORDED SUBDIVISION PLAT OR OTHER PUBLIC RECORDS)

LOCATIONS AS SHOWN OF ADJACENT WELLS AND SEPTIC TANKS OBTAINED FROM LAKE COUNTY HEALTH DEPARTMENT

DESIGN CERTIFICATION

THIS PLAT WAS PREPARED BY ME, AND IS CORRECT TO THE BEST OF MY KNOWLEDGE AND BELIEF.

NAME Harry Jones REGISTRATION NO. 40343

CHECK LIST

NO. OF BEDROOMS	WATER MAIN SIZE, LOCATION
DIMENSIONS	SAN. SEWER SIZE & OR. LOC.
BEARINGS	SAN. MH. CAST. ELEV. INV. ELEV.
TIE TO NEAREST STREET	SAN. CONN. SIZE, LOC. DEPTH
SUBLOT NO. PARCEL NO.	STORM SEWER SIZE & OR. LOC.
SURROUNDING OWNERS	STORM MH. CAST ELEV. INV. ELEV.
BLDG. DIMENSIONS FIN OR.	PAV'T TYPE GRADE CURBS
BLDG. TIES FL'T. GRADES	GAS LINE LOC. SIZE PRESSURE
APRON TYPE WIDTH THICKNESS	SEPTIC TANK LOCATION & DUPLICATION AREA
SIDEWALK TYPE WIDTH THICKNESS	WELL LOCATION
CULVERT TYPE DIA. LENGTH	ISOLATION RADIUS FROM WELL
ROCK OUTCROPPINGS	

REVISIONS

NO.	DATE	BY
1		
2		
3		
4		
5		

PLAN PREPARED BY:
BABCOCK JONES & ASSOCIATES, INC.
PAINESVILLE, OHIO

DRAWN BY T.R. SCALE: 1"=20' PHONE NO. 440-357-1811
CHK'D. M.J. DATE 7/30/99 DRAWING NO. 98-373-05
APP'D. H.J.

"AS BUILT" CERTIFICATION

I, HEREBY CERTIFY THAT THE CIRCLED GRADES ARE EXISTING FINISH GRADES CHECKED IN THE FIELD ON 19 AND ARE CORRECT TO THE BEST OF MY KNOWLEDGE AND BELIEF.

REGISTERED SURVEYOR

REG. NO.

C1: R=340.00'
L=87.18'
T=43.83'
D=14°41'29"
C=88.94'
N81°30'40"E

TBM-SANITARY MH. S/L 4
ELEV.=754.32

Grading Plan Approved
as shown and/or noted
THOMAS P. GILLES, P.E.
Lake County Engineer

By T.P. Date 8/10/99

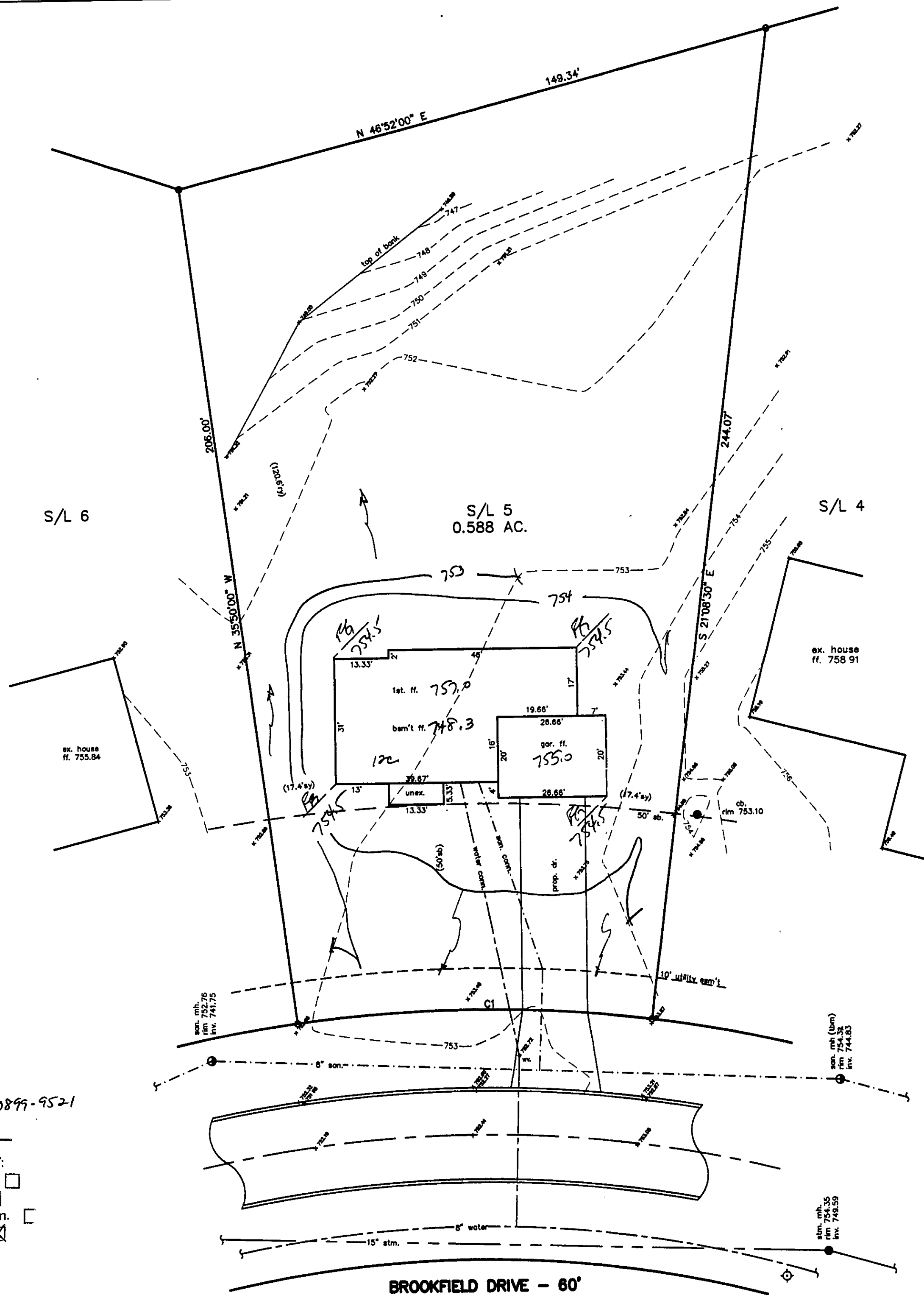

ZONING PERMIT #0899-9521

ISSUED 8/12/99

SUBJECT TO APPROVAL BY:

- ☐ Lake County Sanitary Eng.
☒ Lake County Eng. Dept.
☐ Lake County Planning Comm.
☒ Lake County Bldg. Dept.

BROOKFIELD DRIVE - 60'