

# SITE PLAN

COUNTY, OHIO

for: CONDO TOWNSHIP  
212 SUBDIVISION  
212 VOLUME  
212 LOT  
212 TRACT  
212 PAGE  
212 STREET  
212 CITY

OWNER  
THOMAS P. GILLES, P.E.  
7221 SOUTH HENRY ST.  
LAKE COUNTY, OHIO 44027

## LEGEND

SANITARY MANHOLE  
 STORM MANHOLE  
 INLET OR CATCH BASIN  
 HYDRANT  
 EXISTING CONTOURS  
 PROPOSED CONTOURS  
 EXIST. ELEV. 100.0  
 PROP. ELEV. 100.0

## REMARKS

ALL BOUNDARY DATA SHOWN WAS OBTAINED FROM (DEEDS, RECORDED SUBDIVISION PLAT OR OTHER PUBLIC RECORDS)  
 LOCATIONS AS SHOWN OF ADJACENT WELLS AND SEPTIC TANKS OBTAINED FROM LAKE COUNTY HEALTH DEPARTMENT

## DESIGN CERTIFICATION

THIS PLAN WAS PREPARED BY ME, AND IS CORRECT TO THE BEST OF MY KNOWLEDGE AND BELIEF.

NAME THOMAS P. GILLES SURVEYOR REGISTRATION NO. 1000

## CHECK LIST

NO. OF BEDROOMS  
 NO. OF BATHS  
 NO. OF GARAGES  
 NO. OF POOLS  
 NO. OF PORCHES  
 NO. OF DECKS  
 NO. OF STAIRS  
 NO. OF ELEVATORS  
 NO. OF MECH. ROOMS  
 NO. OF STORAGE AREAS  
 NO. OF LOADING DOCKS  
 NO. OF TRUCK DRIVES  
 NO. OF RAMPWAYS  
 NO. OF TUNNELS  
 NO. OF UNDERPASSES  
 NO. OF OVERPASSES  
 NO. OF BRIDGES  
 NO. OF TRESTLES  
 NO. OF VIADUCTS  
 NO. OF TUNNELS  
 NO. OF UNDERPASSES  
 NO. OF OVERPASSES  
 NO. OF BRIDGES  
 NO. OF TRESTLES  
 NO. OF VIADUCTS

PLAN PREPARED BY: BABCOCK • JONES & ASSOCIATES, INC.

PAINESVILLE, OHIO

NO. DATE BY  
 1 11/11/82 BY  
 2 11/11/82 BY  
 3 11/11/82 BY  
 4 11/11/82 BY  
 5 11/11/82 BY

## "AS BUILT" CERTIFICATION

I, HEREBY CERTIFY THAT THE CIRCLED GRADES ARE EXISTING FINISH GRADES CHECKED IN THE FIELD ON 11/11/82 AND ARE CORRECT TO THE BEST OF MY KNOWLEDGE AND BELIEF.

REGISTERED SURVEYOR

REG. NO.

T.B.M. - 214 544 N.H.

Elev. 763.96

ZONING PERMIT #4541

ISSUED 9-28-82

SUBJECT TO APPROVAL BY:

Lake County Sanitary Eng. ☐

Lake County Eng. Dept. ☒

Lake County Planning Comm. ☐

Lake County Bldg. Dept. ☒

Two 8 Marano

\* CURVE DATA  
 R = 770.00'  
 A = 110.04'  
 C = 109.98'  
 Δ 79° 59' 05" Δ

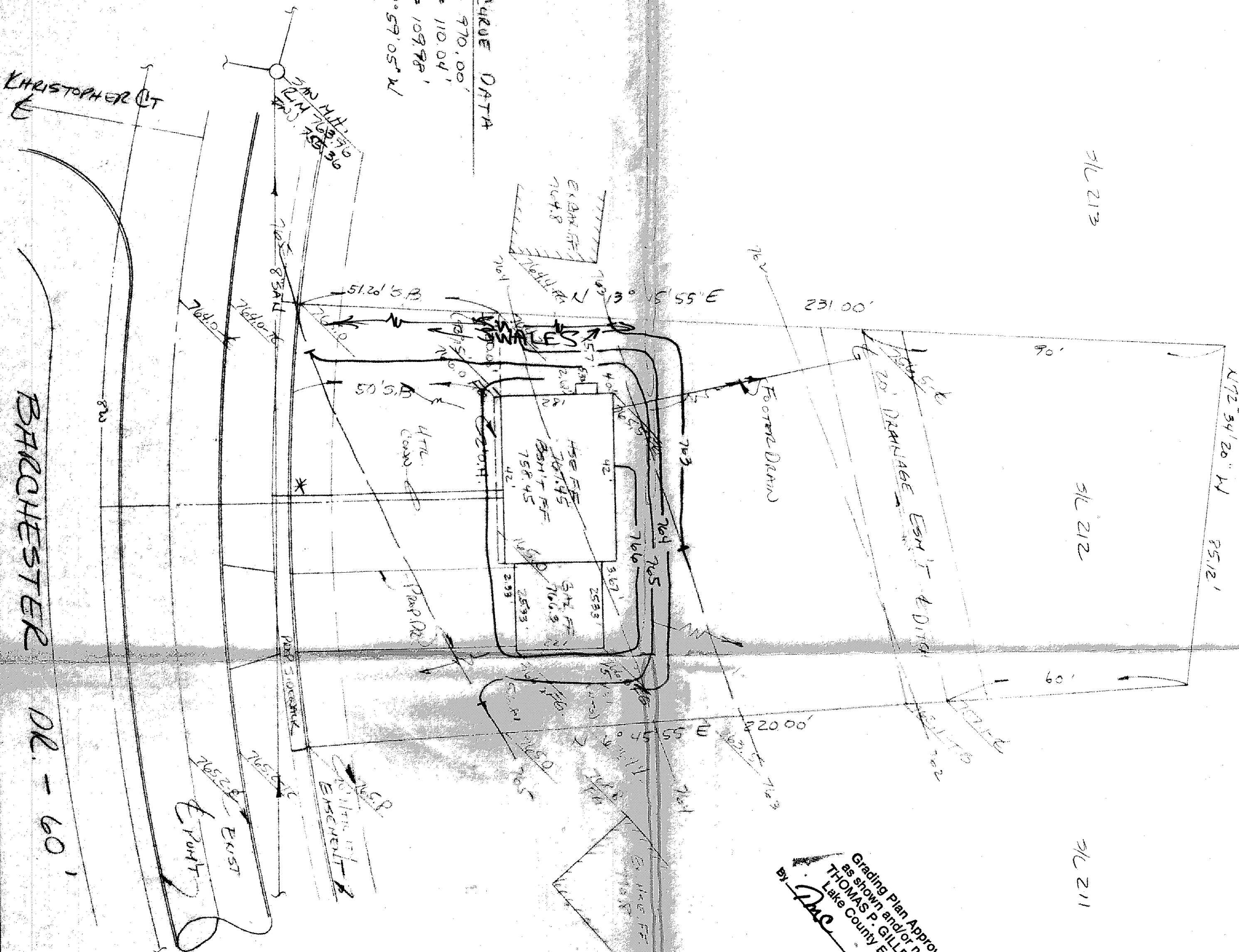

Grading Plan Approved  
 as shown and/or noted  
 THOMAS P. GILLES, P.E.  
 Lake County Engineer  
 Date 9-28-82