

CONCORD TOWNSHIP ZONING OFFICE  
 Zoning Permit # 0206-1273  
 Date Issued 5/27/06  
 Subject to Approval By:  
 Lake Co. Engineer/Storm Water Mgmt.  
 Lake Co. Utilities Dept.  
 Lake Co. Soil & Water District  
 Lake Co. Health District  
 Lake Co. Building Dept.

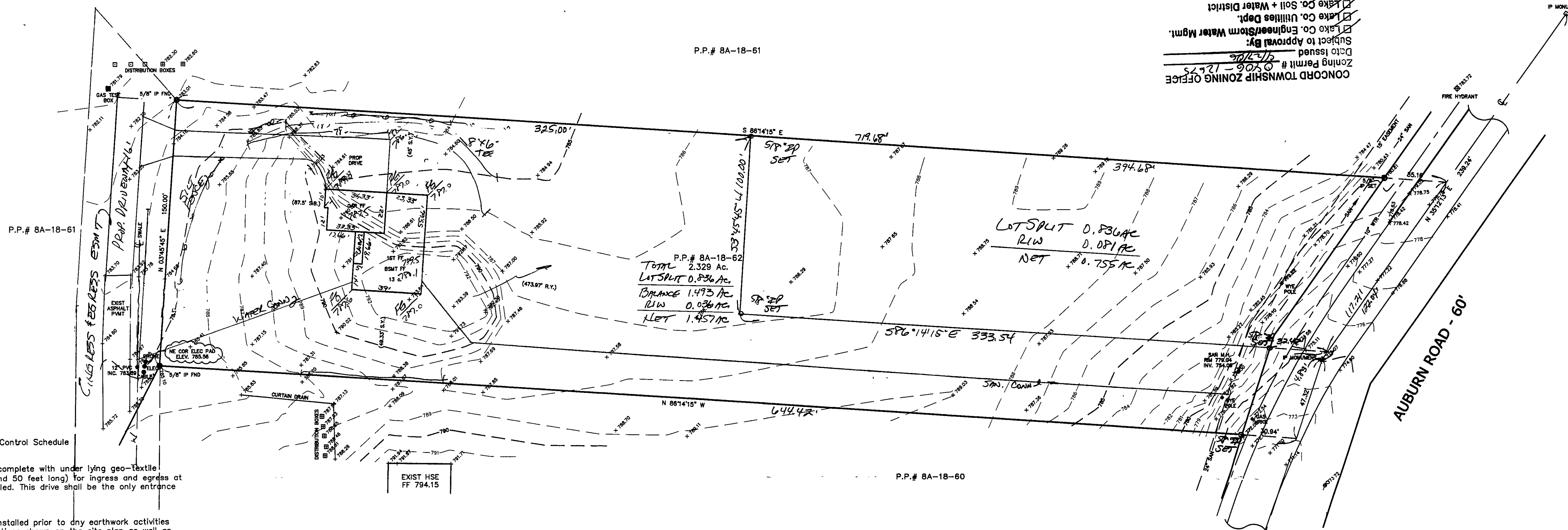

**Erosion and Sediment Control Schedule**

**Ingress-Egress**  
 A stone access drive complete with under lying geo-textile fabric (20 feet wide and 50 feet long) for ingress and egress at the site shall be installed. This drive shall be the only entrance and exit to the site.

**Silt Fence**  
 A silt fence shall be installed prior to any earthwork activities at the site in the locations shown on the site plan as well as along the front of any lot that slopes towards the street.

**Temporary Seeding**  
 Disturbed areas of the site that are to remain idle for more than twenty-one(21) days shall be properly seeded and straw mulched within seven(7) days of completion of initial grading. Temporary seeding and mulching as a thirty(30) foot strip of the entire front of the lot shall be maintained on the site once initial grading is complete.

**Stabilization of critical areas** within fifty(50) feet of any stream or wetland shall be complete within two(2) days of the disturbance if the site is to remain inactive for longer than fourteen(14) days.

**Mulching**  
 Straw-mulch shall be applied at a rate of 1 bale per every ten (10) feet of curb, at a width of thirty(30) feet to the entire length of the lot. Wood chips may also be used but must be spread at a minimum depth of four inches over the thirty-foot width and must be accompanied by a properly installed silt fence.

**Maintenance**  
 Erosion and sediment controls shall be inspected every seven(7) days or within 24 hours of a 0.5" or greater rainfall event. Necessary repairs shall be made at this time.

Temporary Seeding Species Selection			
Seeding Dates	Species	Lb./1,000 ft. <sup>2</sup>	Per Ac.
March 1 to August 15	Dats	3	4 bushel
	Tall Fescue	1	40 lb.
	Annual Ryegrass	1	40 lb.
	Perennial Ryegrass	1	40 lb.
	Tall Fescue	1	40 lb.
August 16 to November 1	Rye	3	2 bushel
	Tall Fescue	1	40 lb.
	Annual Ryegrass	1	40 lb.
	Wheat	3	2 bushel
	Tall Fescue	1	40 lb.
November 1 to Spring Seeding	Annual Ryegrass	1	40 lb.
	Perennial Ryegrass	1	40 lb.
	Tall Fescue	1	40 lb.
	Annual Ryegrass	1	40 lb.
	Annual Ryegrass	1	40 lb.

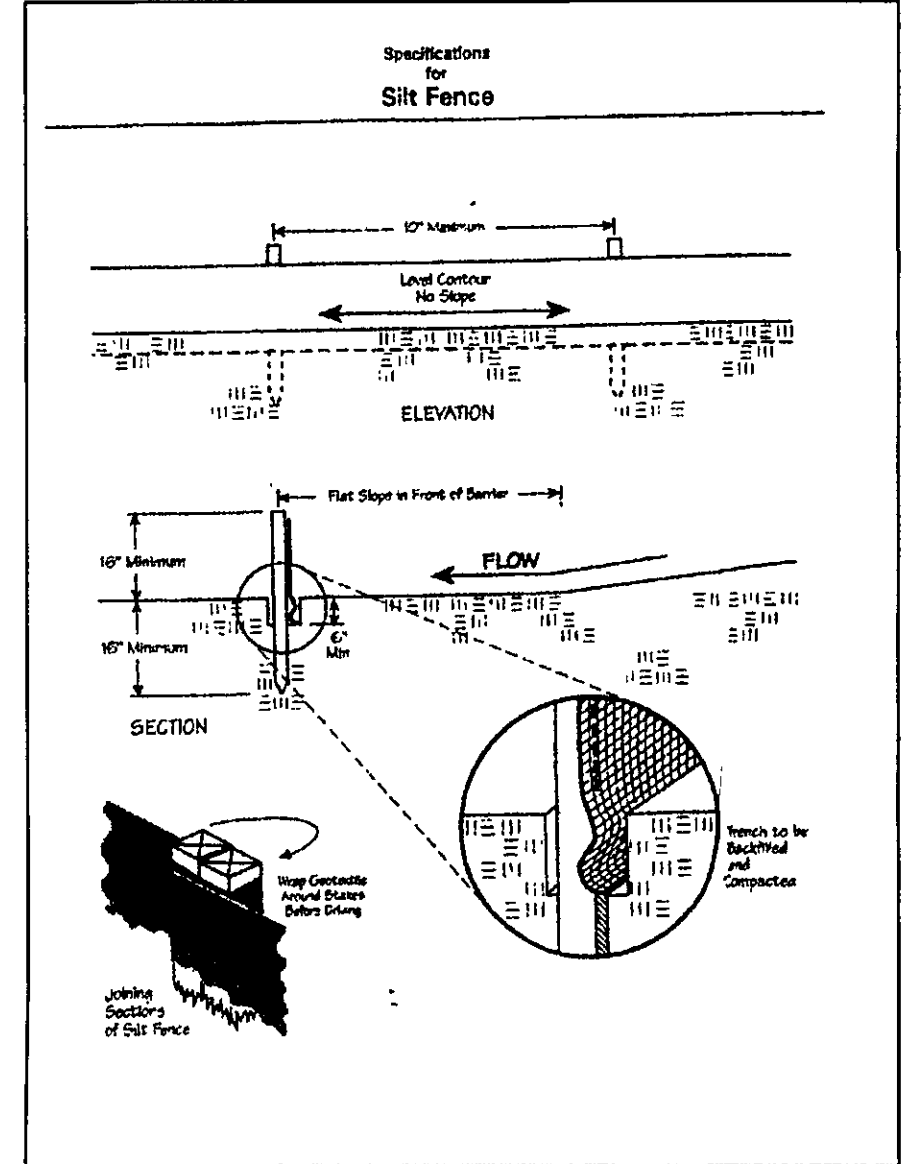
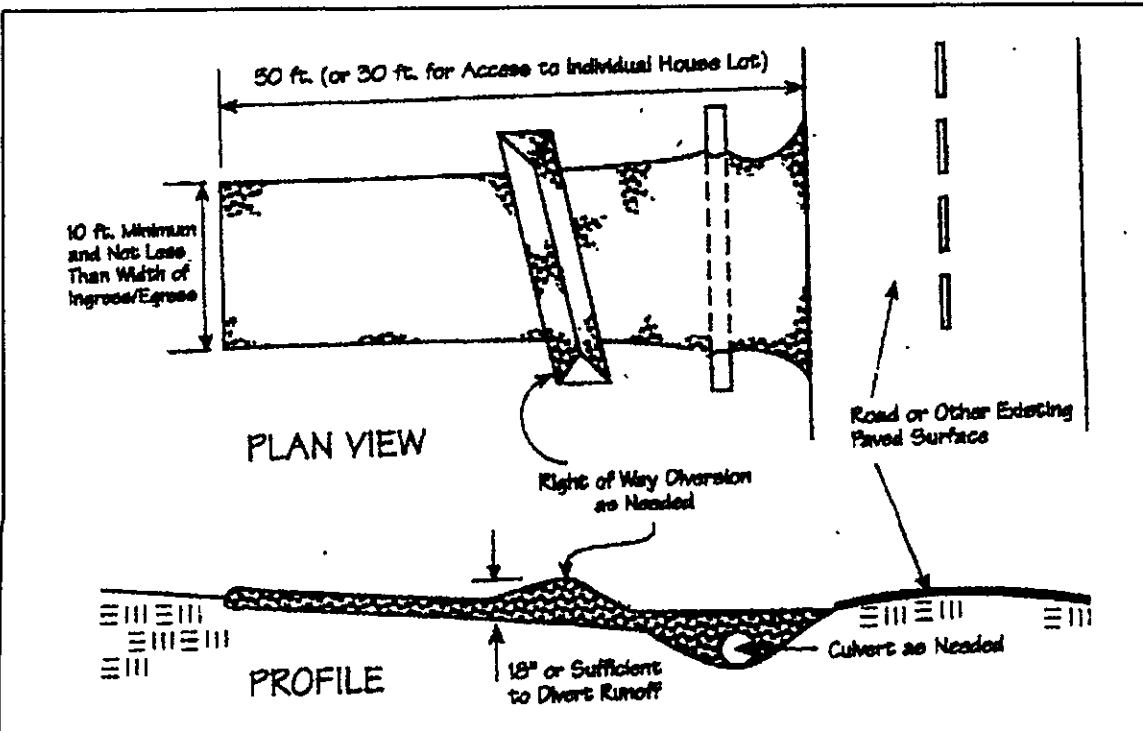

"I, the undersigned hereby certify that this topography indicated by 8", 1", or 2" contours, and elevations shown hereon represent an actual field survey made by me on the 12th day of May, 2005 and that the elevations were taken at appropriate intervals and that as of that date they existed as indicated hereon."

Name James R. Gills #0313  
 Reg. No.

NOTE: ALL IRON PINS SET ARE 5/8" X 30" AND ARE CAPPED BABCOCK, JONES & ASSOC.

TBM - N.E. COR ELECTRIC PAD  
 ELEV - 785.56

**Stormwater Management Plan**  
 Approved as shown and/or noted  
 JAMES R. GILLS, P.E.  
 County Drainage Engineer  
 By L.S. Date 5/8/06

EXISTING UTILITIES NOTE:  
 THE SIZE AND LOCATION, BOTH HORIZONTAL AND VERTICAL OF THE UNDERGROUND UTILITIES SHOWN HEREON, HAVE BEEN OBTAINED BY A SEARCH OF AVAILABLE RECORDS. VERIFICATION BY FIELD OBSERVATION HAS BEEN CONDUCTED WHERE PRACTICAL. HOWEVER, BABCOCK, JONES AND ASSOCIATES, INC. DOES NOT GUARANTEE THE COMPLETENESS NOR ACCURACY THEREOF.

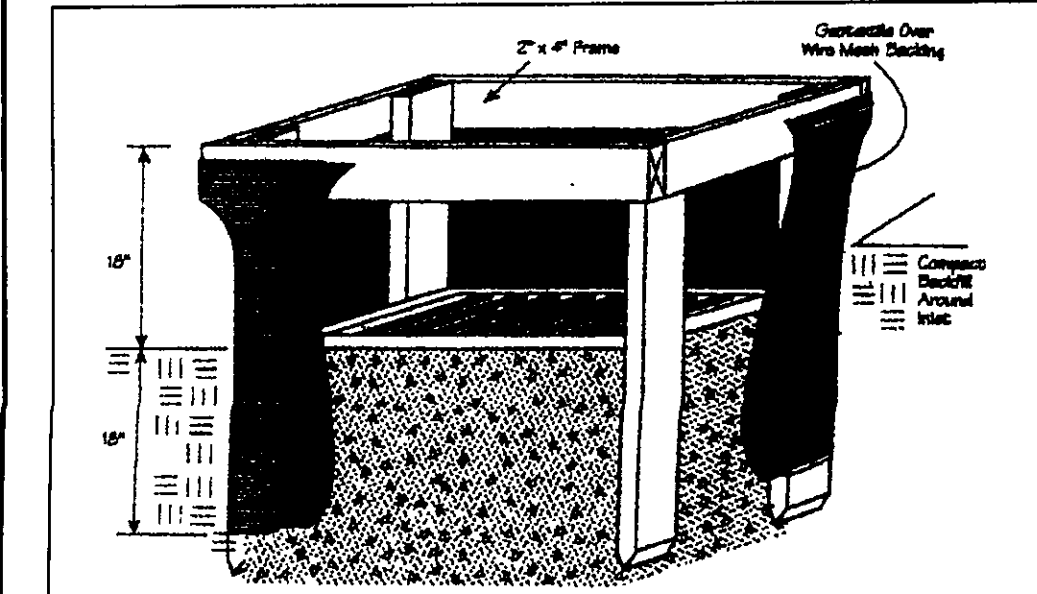

REV. NO.	DESCRIPTION	DATE	BY	CHK'D
1	REVISED LOCATION OF HSE	8/17/05	B.P.	H.J.
2	REVISED SLOPE SECTOR	10/24/05	H.J.	H.J.
3	REVISED SITE PLAN & LOT SPLIT	4/14/06	H.J.	H.J.

**BABCOCK, JONES AND ASSOCIATES, INC.**  
 CIVIL ENGINEERS - SURVEYORS - LAND PLANNERS  
 PAINESVILLE OHIO 44077

DATE	8/15/05
DESIGN BY	H.J.
DRAWN BY	B.P.
APPROVED BY	H.J.
CREW CHIEF	W.B.

**SITE PLAN**  
 FOR  
 WENDY CONWAY  
 AUBURN ROAD (P.P. 8A-18-82)  
 LAKE COUNTY  
 STATE OF OHIO

SCALE	1"=30'
JOB NO.	05-042
SHEET	1
OF	1