

# Erosion and Sediment Control Schedule

## Ingress-Egress

A stone access drive complete with under lying geo-textile fabric (20 feet wide and 50 feet long) for ingress and egress at the site shall be installed. This drive shall be the only entrance and exit to the site.

## Silt Fence

All silt fence shall be installed prior to any earthwork activities at the site in the locations shown on the site plan as well as along the front of any lot that slopes towards the street.

## Temporary Seeding

Disturbed areas of the site that are to remain idle for more than twenty-one (21) days shall be properly seeded and straw mulched within seven (7) days of completion of initial grading. Temporary seeding and mulching of a thirty (30) foot strip of the entire front of the lot shall be maintained on the site once initial grading is complete.

Stabilization of critical areas within fifty (50) feet of any stream or wetland shall be complete within two (2) days of the disturbance if the site is to remain inactive for longer than fourteen (14) days.

## Mulching

Straw-mulch shall be applied at a rate of 1 bale per every ten (10) feet of curb, at a width of thirty (30) feet of the entire length of the lot. Wood chips may also be used but must be spread at a minimum depth of four inches over the thirty-foot width and must be accompanied by a properly installed silt

## Maintenance

Erosion and sediment controls shall be inspected every seven (7) days or within 24 hours of a 0.5" or greater rainfall event. Necessary repairs shall be made at this time.

## Note:

All erosion and sediment control specifications, applications, and timetables are based on the descriptions and standards of The Ohio Department of Natural Resources "Rainwater and Land Development Manual" and can be found in the Lake County Erosion and Sediment Control Rules as adopted December 21,

The specified erosion and sediment control standards are the general guidelines and shall not limit the right of the county to impose, at any time, additional, more stringent requirements. Nor shall the standards limit the right of the county to waive, in writing, individual requirements.

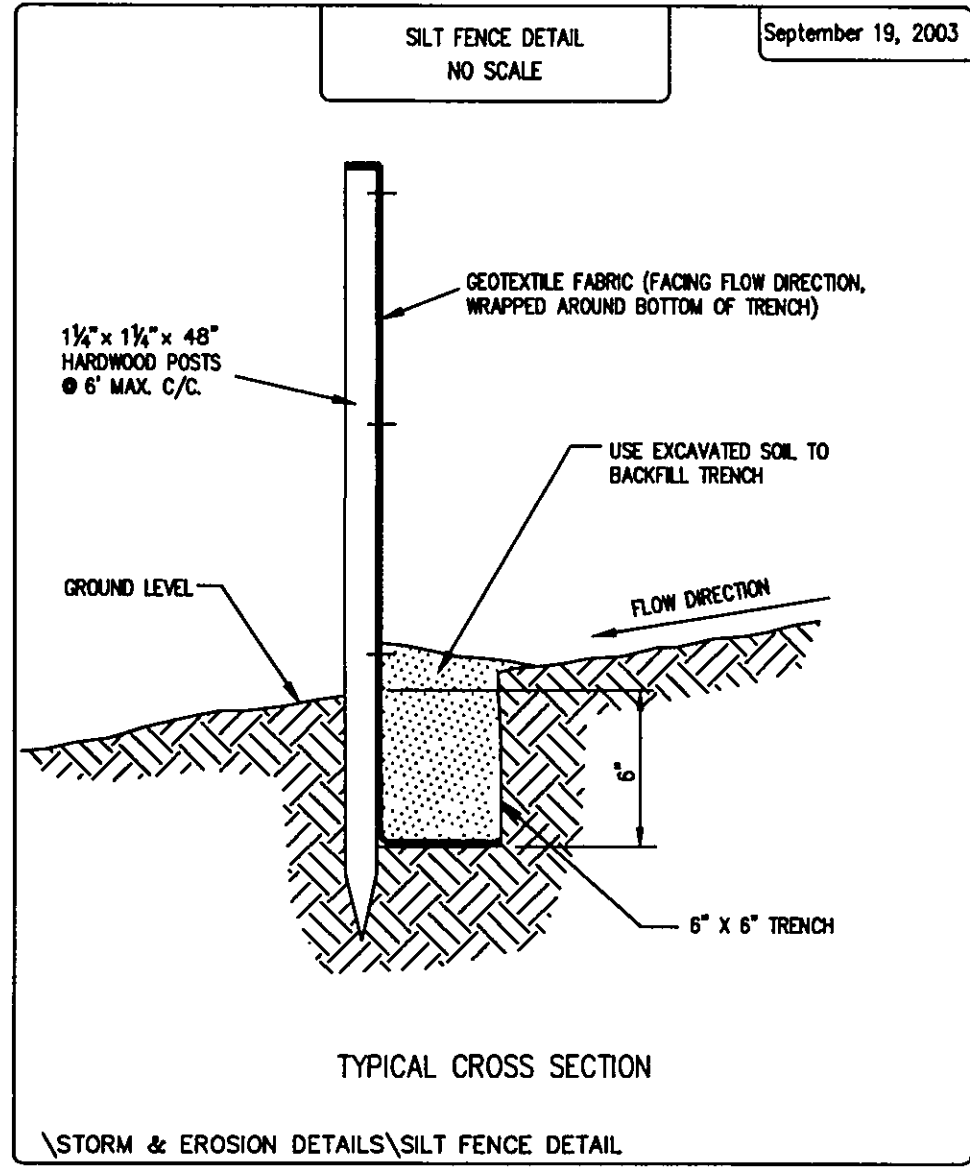
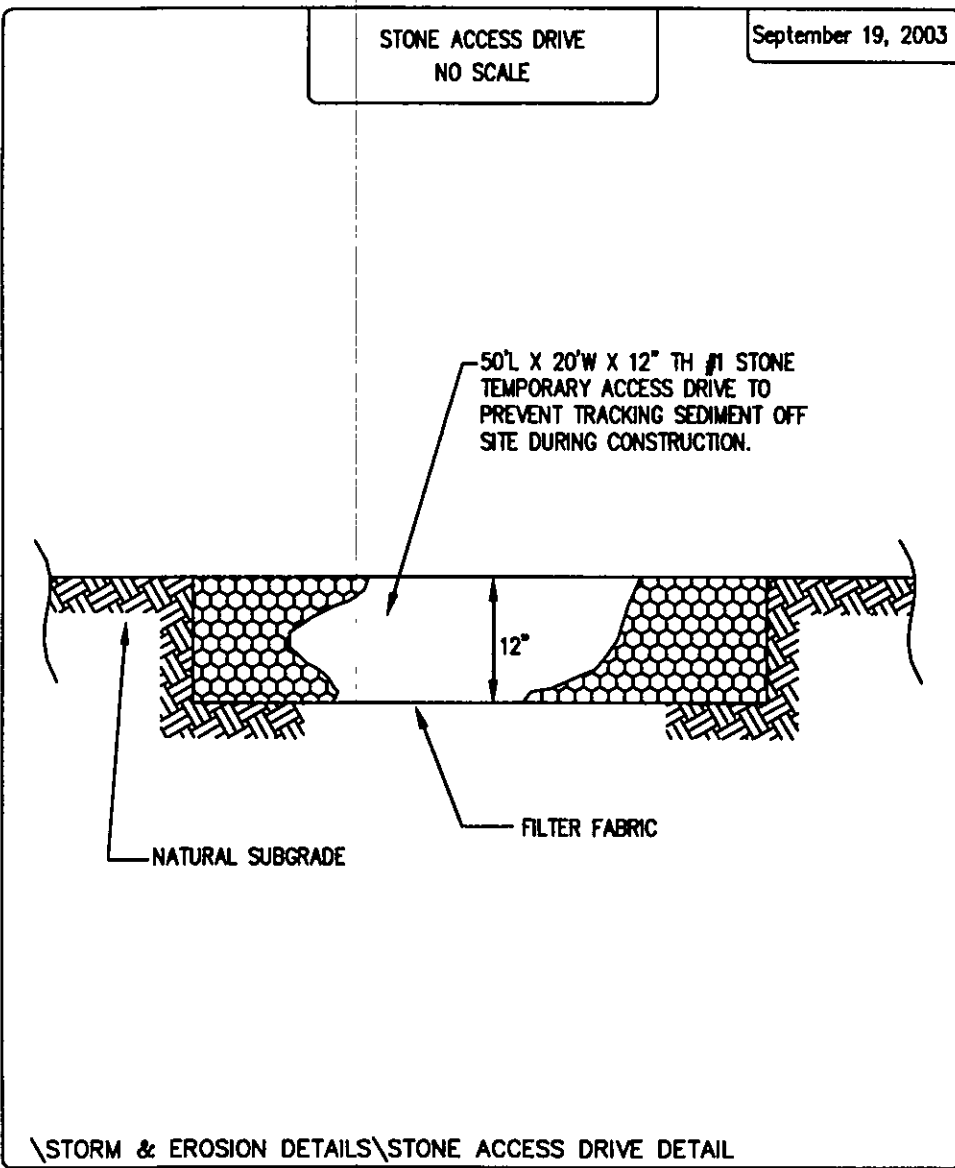

## Temporary Seeding Specifications

| Seeding Dates                | Species            | Lb. / 1000sqft | Per Acre |
|------------------------------|--------------------|----------------|----------|
| March 1 to August 15         | Oats               | 3              | 4 bushel |
|                              | Tall Fescue        | 1              | 40 lb.   |
|                              | Annual Ryegrass    | 1              | 40 lb.   |
|                              | Perennial Ryegrass | 1              | 40 lb.   |
| August 16 to November 1      | Oats               | 1              | 2 bushel |
|                              | Tall Fescue        | 1              | 40 lb.   |
|                              | Annual Ryegrass    | 1              | 40 lb.   |
|                              | Perennial Ryegrass | 1              | 40 lb.   |
| November 1 to Spring Seeding | Wheat              | 1              | 40 lb.   |
|                              | Tall Fescue        | 1              | 40 lb.   |
|                              | Annual Ryegrass    | 1              | 40 lb.   |
|                              | Perennial Ryegrass | 1              | 40 lb.   |

Note: other approved seed species may be substituted.

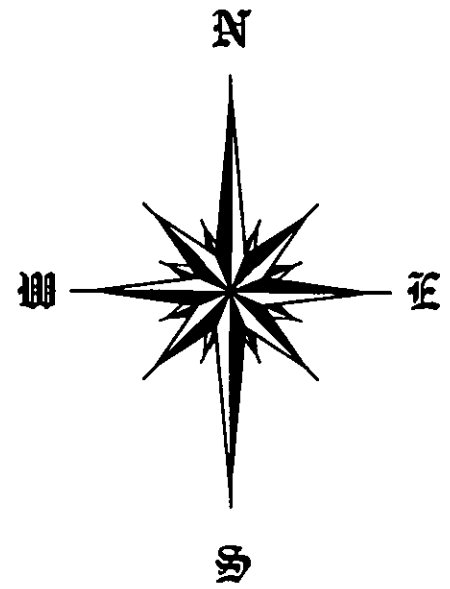

## GRAPHIC SCALE

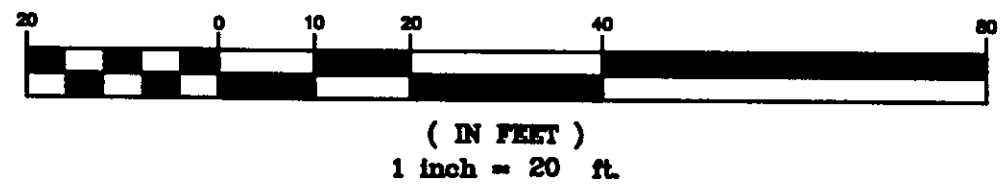

I, THE UNDERSIGNED, HEREBY STATES THAT THIS TOPOGRAPHY, INDICATED BY 6", 1", OR 2" CONTOURS, AND ELEVATIONS SHOWN HEREON, REPRESENT AN ACTUAL FIELD SURVEY MADE BY ME ON THE 2nd DAY OF JUNE, 2009, AND THAT THE ELEVATIONS WERE TAKEN AT APPROPRIATE INTERVALS AND THAT AS OF THAT DATE THEY EXISTED AS INDICATED HEREON.

DANIEL LAUX, P.S. 7087



EROSION CONTROL TIMETABLE

September 22, 2003

ACCEPTABLE EROSION CONTROL TIMETABLE

|               | J | F | M | A | M | J | J | A | S | O | N | D |
|---------------|---|---|---|---|---|---|---|---|---|---|---|---|
| TEMP. SEEDING |   |   |   | * | * | * | * | * | * | * | * | * |
| PERM. SEEDING |   |   |   | * | * | * | * | * | * | * | * | * |
| LANDSCAPING   |   |   |   | * | * | * | * | * | * | * | * | * |
| MAINTENANCE   | * | * | * | * | * | * | * | * | * | * | * | * |

\*\* SEEDING INSTALLED FROM MAY 15 - AUG. 15 WILL REQUIRE ADDITIONAL WATERING TO PROMOTE SEED GROWTH. MULCH MAY ALSO BE USED TO HOLD MOISTURE.

SCHEDULE OF MAJOR CONSTRUCTION OPERATIONS

|                                    | J | F | M | A | M | J | J | A | S | O | N | D |
|------------------------------------|---|---|---|---|---|---|---|---|---|---|---|---|
| CLEARING                           |   |   |   |   |   |   |   |   |   |   |   |   |
| ROUGH GRADING                      |   |   |   |   |   |   |   |   |   |   |   |   |
| FINAL GRADING CONTROL              | * | * | * | * | * | * | * | * | * | * | * | * |
| STORMWATER DETENTION POND          |   |   |   |   |   |   |   |   |   |   |   |   |
| UTILITIES                          |   |   |   |   |   |   |   |   |   |   |   |   |
| FINAL GRADING                      |   |   |   |   |   |   |   |   |   |   |   |   |
| PAVING                             |   |   |   |   |   |   |   |   |   |   |   |   |
| VEGETATION AND PERMANENT SEEDING   |   |   |   |   |   |   |   |   |   |   |   |   |
| LANDSCAPING                        |   |   |   |   |   |   |   |   |   |   |   |   |
| FINAL GRADING CONTROL, MAINTENANCE | * | * | * | * | * | * | * | * | * | * | * | * |

\STORM & EROSION DETAILS\EROSION CONTROL TIMETABLE