

RENEWAL BIRTHDAY PERMIT MUST BE
OBTAINED BY A LEASE COUNTY LICENSED
INSTALLER BEFORE INSTALLATION IS
STARTED.

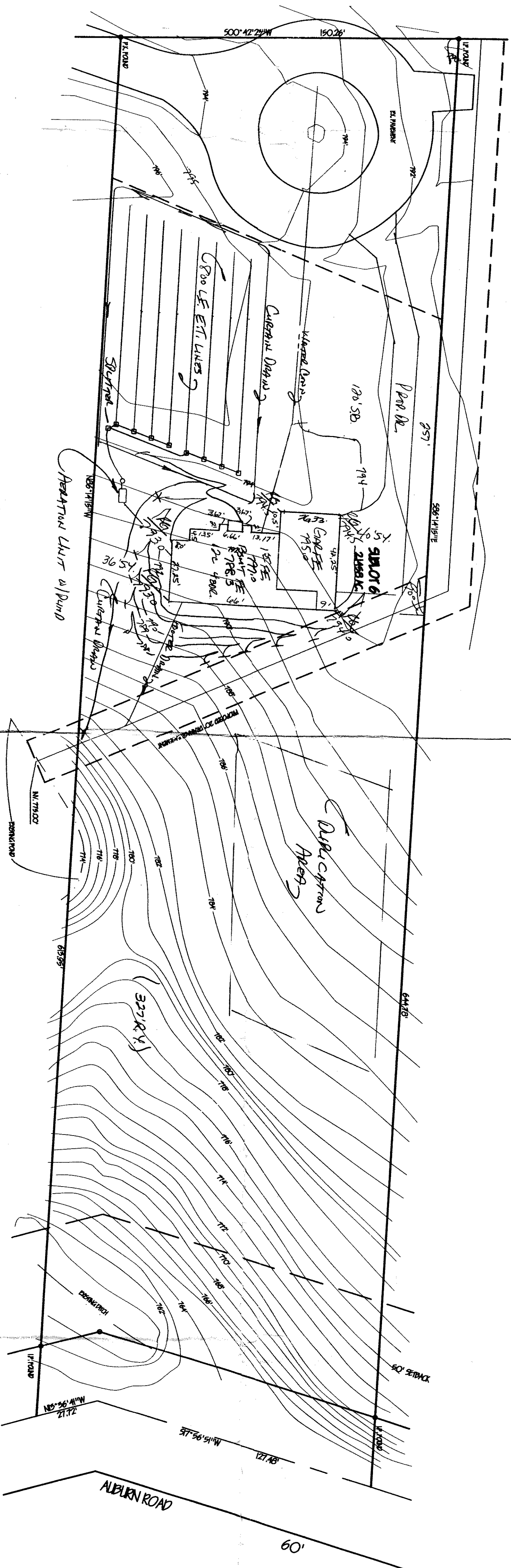

ISSUED 10/1/57 ZONING PERMIT #1057-5875

SUBJECT TO APPROVAL BY:

Lake County Sanitary Eng. ☐

Lake County Eng. Dept. ☒

Lake County Planning Comm. ☐

Lake County Bldg. Dept. ☒

"I, the undersigned hereby certify that this topography indicated by 6", 1" or 2" contours, and elevations shown hereon represent an actual field survey made by me on the 17th day of Sept, 1977, and that the elevations were taken at appropriate intervals and that as of that date they existed as indicated hereon."

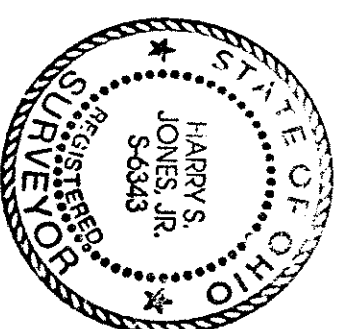

Grading Plan Approved
as shown and/or noted
THOMAS P. GILLES, P.E.
Lake County Engineer

By 6/14 Date 10.21.97

REF. NO.	DESCRIPTION	DATE	BY	CHK'D
1	CHARGE TO SUB ENTRY GRADAC	9-24-57	177	HT

Hydraulic profile diagram showing the relationship between water level, structure, and ground profile. The diagram includes the following elements:

- Water Level:** Indicated by a horizontal line at the top, labeled "792.0" on the left and "792.5" on the right.
- Pump:** A structure labeled "PUMP" is shown on the left side, with a vertical line extending upwards.
- Structure:** A horizontal line labeled "STRUCTURE" is shown in the middle, with a vertical line extending upwards.
- Current Depth:** A horizontal line labeled "CURRENT DEPTH" is shown below the structure.
- Ground Profile:** A curved line representing the ground surface, labeled "GROUND PROFILE" on the right.
- Elevation Markers:**
 - 792.0 (Water level on the left)
 - 792.5 (Water level on the right)
 - 790 (Ground profile on the right)
- Labels:**
 - HEAVY DUTY PUMP (on the left)
 - STRUCTURE (in the middle)
 - CURRENT DEPTH (below the structure)
 - GROUND PROFILE (on the right)

HYDRAULIC PROFILE
 AUG 11th 30' VERT 11th 5'

BABCOCK, JONES AND ASSOCIATES, INC.
CIVIL ENGINEERS — SURVEYORS — LAND PLANNERS
PAINESVILLE, OHIO 44077

DATE	9/4/97
DESIGN BY	HT
DRAWN BY	M.S.
APPROVED BY	

SITE PLAN for ALBURN RIDGE SUBDIVISION for DAVIS IN REAR

SCALE 1"=30'

JOB NO. 97-192-08

SHEET 01