

# Lot Split

for  
**Donald Ishee**

S/L 5, 6 & 7 Button Avenue  
Painesville - Lake County - Ohio  
July 2014 Scale 1"=20'

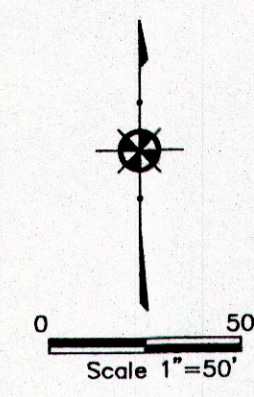

EXTRUDEX LIMITED PARTNERSHIP  
No. 2006R003372  
15C-27-2

MJS MANAGEMENT GROUP LLC  
2013R001831  
15C-23-21

S/L 8  
MILLIE J. BROWN  
No. 2000R46227  
15C-25-6

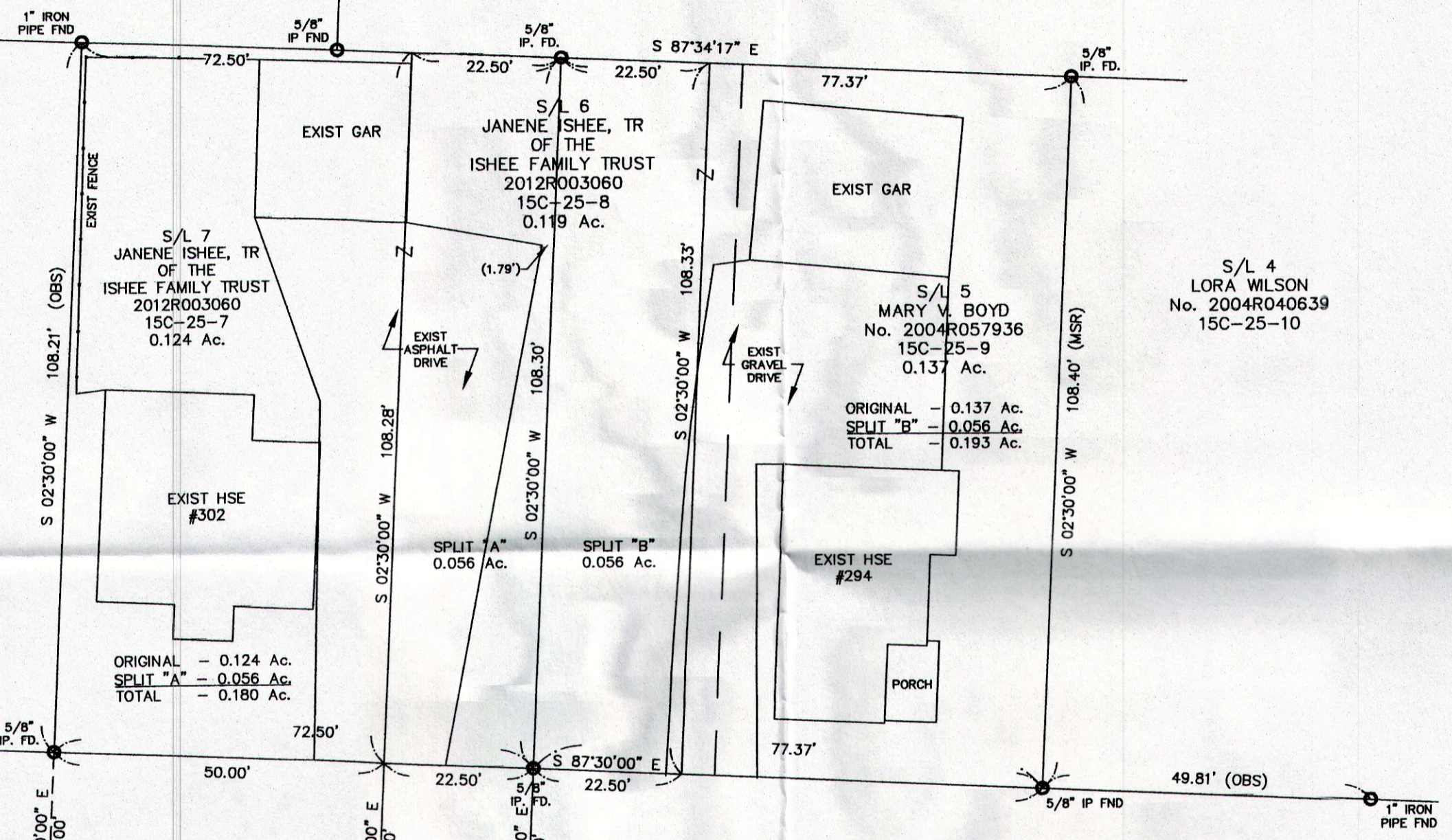

**NOTES:**  
This plat was prepared without the benefit of an abstract of title and is subject to any state of facts revealed by a examination of the same.

Documents used in preparation of this survey are cited on the plat.

Occupation is consistent with the title lines except where noted on survey.

Size of monumentation found or set is noted on plat.

Bearings are based upon the centerline of Button Avenue as being South 87°30'00" East and are used to describe angles only.

*Harry S. Jones Jr.* 7/9/14  
Harry S. Jones Jr., P.S. #6343 Date

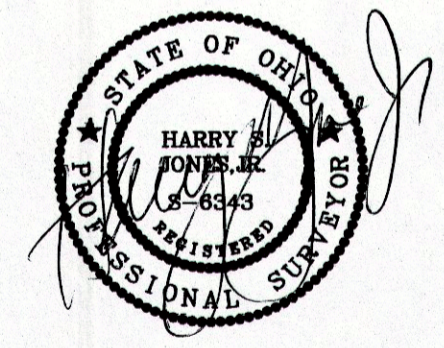

FIGGIE DRIVE - 50'

BUTTON AVENUE - 50'

REVISIONS			Jones Surveying, LLC		
NO.	DATE	BY	ENGINEERS - SURVEYORS - PLANNERS		
1	7/9/2014	CAD	1924 MENTOR AVE., PAINESVILLE, OHIO		
2		CAD	(PH.) 440-357-1811 (FAX) 440-357-9173		
3			(E-MAIL) hjonessurveying@yahoo.com		
4			DRAWN BY GMB	SCALE 1"=20'	PHONE NO. 440-357-1811
5			CHKD. HSJ	DATE 7/08/14	DRAWING NO. 06-251-2014
			CREW CHIEF	APPD	