

Plat of Consolidation FOR Candia A. Kish

BEING A PART OF LOT No. 11, TRACT No. 4, IN ORIGINAL ORIGINAL TOWNSHIP OF PAINESVILLE AND BEING IN THE CITY OF PAINESVILLE, COUNTY OF LAKE, STATE OF OHIO.

NOTES

- 1) All iron pipe found are 3/4" ID
- 2) Downspouts to storm connection.

LEGEND

- IPnF/S - Iron Pin Found/ Set
- IPnF+U - Iron Pin Found and Used
- IPF/S - Iron Pipe Found/ Set
- IPF+U - Iron Pipe Found and Used
- PKF/S - PK nail Found/ Set
- PK&obs - Plat and observed

0 50 100

SCALE IN FEET

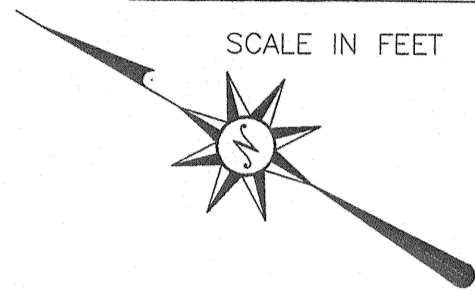

NEWELL STREET (60')

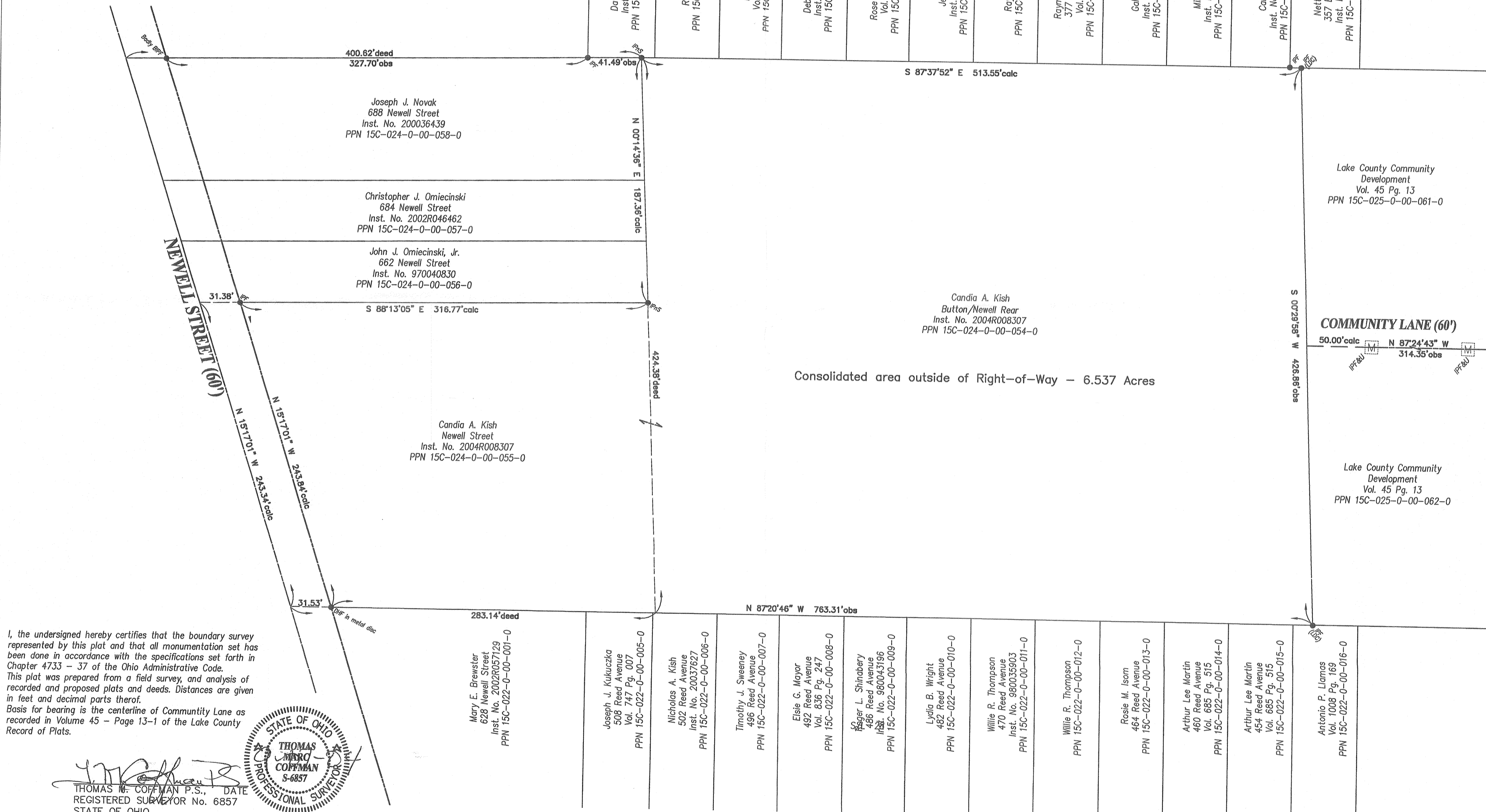

I, the undersigned hereby certifies that the boundary survey represented by this plat and that all monumentation set has been done in accordance with the specifications set forth in Chapter 4733 - 37 of the Ohio Administrative Code. This plat was prepared from a field survey, and analysis of recorded and proposed plats and deeds. Distances are given in feet and decimal parts thereof. Basis for bearing is the centerline of Community Lane as recorded in Volume 45 - Page 13-1 of the Lake County Record of Plats.



THOMAS M. COFFMAN P.S.,
REGISTERED SURVEYOR No. 6857
STATE OF OHIO

August 24, 2004
REV - Sept 06, 2004