

KERR, COLE, ETAL SURVEY
VOL. A Pg. 93
LAKE COUNTY RECORD OF PLATS
IN THE CITY OF PAINEVILLE

DAVID H. & ROBIN L. ONDO
DOC. No. 960007588
P.P. No. 15C 005 000 0080

ROBERT N. UVENA
Vol. 647 Pg. 361
9-3-91 L.C.D.R.
P.P. No. 15C 005 000 0070

HIGH STREET 60' WIDE (FORMERLY FOURTH STREET)

WEST SOUTH STREET 56' WIDE (FORMERLY FIFTH STREET)

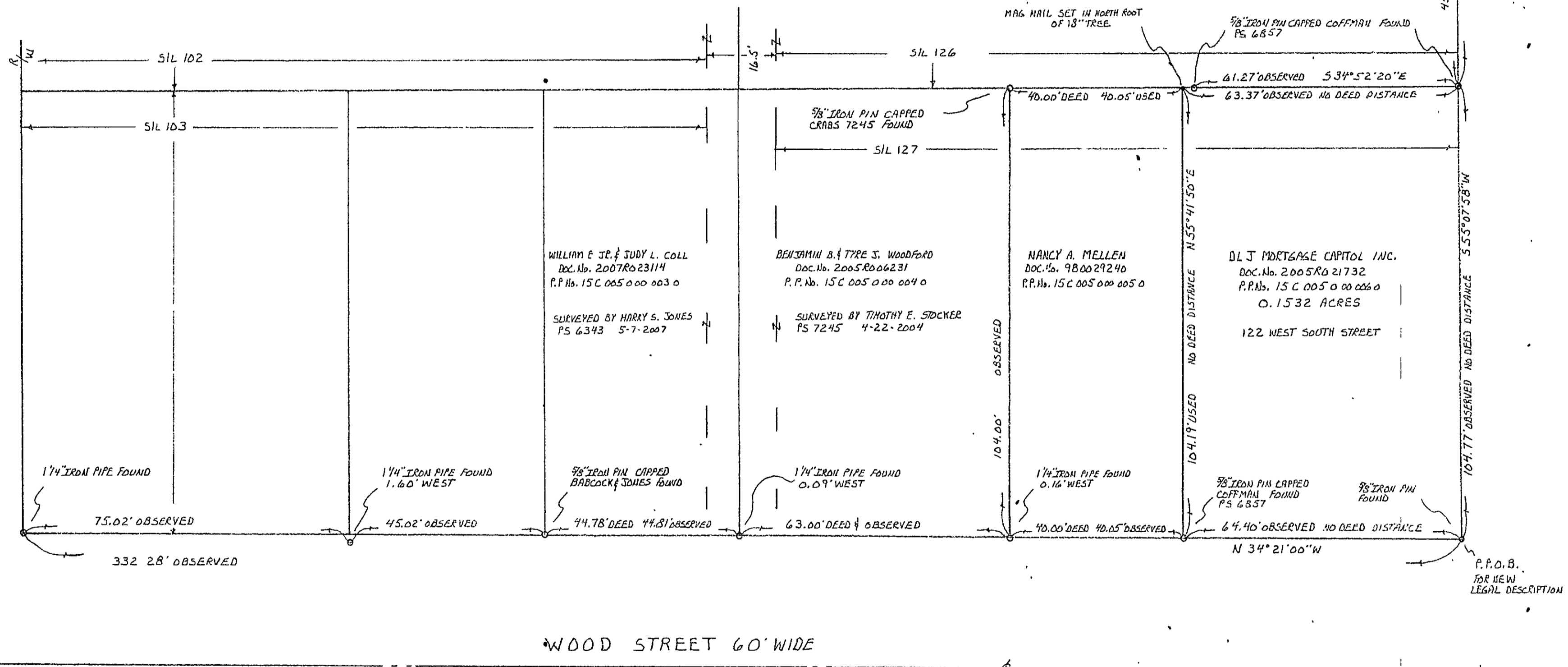

WOOD STREET 60' WIDE

BEARINGS ARE BASED UPON THE EAST RIGHT OF WAY OF WOOD STREET BEING N 34° 21' 00" W AND ARE USED TO DESCRIBE ANGLES ONLY.

Accepted by the City of Painesville
Schade, Jr. Engr. Tech

RECEIVED
NOV 21 2007
City of Painesville
ENGINEERING DEPARTMENT

VACATION PERM. 600 320TH ST.
RELOCATION OF MET OF PART OF WEST SOUTH ST.
ENGINEERING DEPARTMENT OF PAINEVILLE CITY
FILE NO. 3250
ORDINANCE NO. 2663

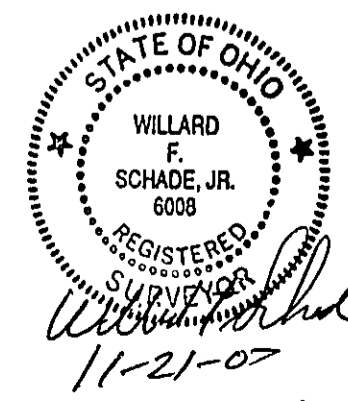

THIS SURVEY WAS PERFORMED TO AN ACCURACY AS SET FORTH IN THE 2003 OHIO ADMINISTRATIVE CODE 4733-37.

WILLARD F. SCHADE JR. PROFESSIONAL SURVEYOR No. 6008

SCHADE SURVEYING COMPANY		
4043 ERIE STREET WILLOUGHBY, OHIO 44094 440 951-6454		
SCALE: 1" = 20'	APPROVED BY	DRAWN BY FJM
DATE: 11-20-2007	FB 186	DISK-W/SOUTH ST. 2.A.K
PROPERTY SURVEY AND A NEW LEGAL DESCRIPTION		
FOR: DLJ MORTGAGE CAPITAL INC. 122 WEST SOUTH STREET		
IN THE CITY OF PAINEVILLE COUNTY OF LAKE AND STATE OF OHIO		DRAWING NUMBER
		07-1858