

# EXACTA OHIO

LAND SURVEYING  
2132 E. 9TH STREET, SUITE 203  
CLEVELAND, OHIO 44115  
(216) 751-9000

## BOUNDARY SURVEY

SITUATED IN THE VILLAGE OF FAIRPORT, COUNTY OF LAKE, STATE OF OHIO  
PART OF ORIGINAL PAINESVILLE TOWNSHIP LOTS 3 & 4

### ADDRESS

348 EAST STREET  
FAIRPORT, OHIO 44077

### RECORD

PARCEL NO 14-A-019-A-00-029-0  
SECRETARY OF HOUSING & URBAN DEVELOPMENT  
DEED NO. 2009R017907  
FILED 12-09-2009

### BASIS OF BEARINGS

N00°40'00"W FOR EAST STREET AS  
RECORDED IN DEED NO. 2009R017907



GRAPHIC SCALE (In Feet)

1 inch = 30 ft



### LEGEND

- IRON PIPE FOUND
- 5/8", 30" LONG REBAR SET  
WITH ID CAP "HAYWOOD 8284"
- POB PLACE OF BEGINNING
- PPOB PRINCIPAL PLACE OF BEGINNING
- FENCE
- (D) DEED
- (R) RECORD
- (M) MEASURED
- O H W — OVER HEAD WIRES
- UTILITY POLE

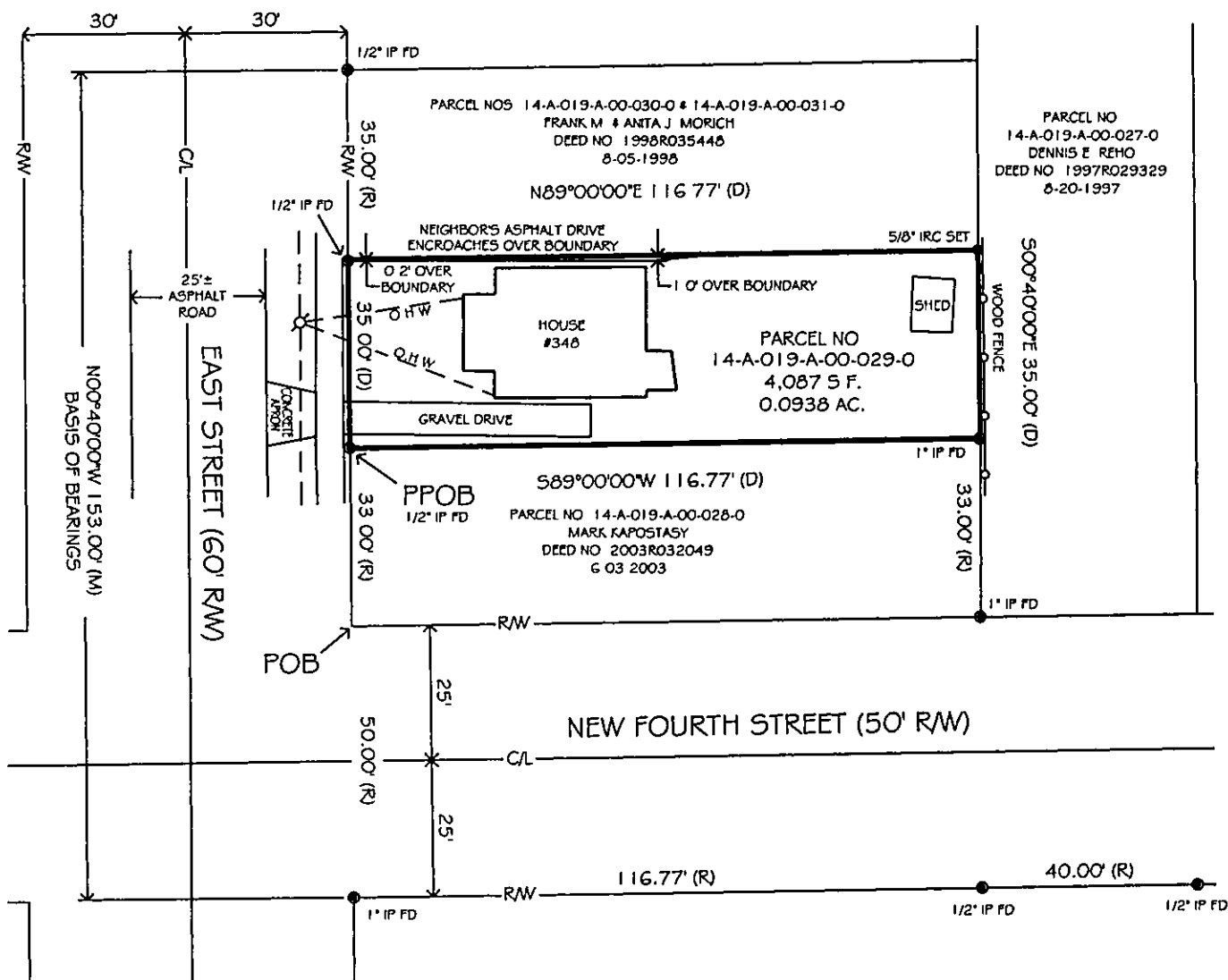

### NOTES

SIZE OF MONUMENTATION FOUND IS NOTED ON PLAT.  
THE MONUMENTATION ID IS NOTED WHERE LEGIBLE

EASEMENTS OR OTHER RESTRICTIONS MAY AFFECT  
SUBJECT PARCEL THE SURVEYOR DID NOT RESEARCH  
THE TITLE ABSTRACT

OCCUPATION IS NOTE CONSISTENT WITH TITLE LINES.  
-NEIGHBOR'S ASPHALT DRIVE OVER BOUNDARY

DOCUMENTS USED ARE CITED ON THE PLAT

INSTANT SURVEY IS PART OF LOTS 7 & 8 IN THE  
PROPOSED HARLAND ALLOTMENT (UNRECORDED)

THE INTENT OF THIS SURVEY IS TO UPDATE THE  
DESCRIPTION OF AN EXISTING PARCEL

SOME FEATURES MAY NOT BE SHOWN DUE TO SNOW  
COVER PRESENT DURING SURVEY

### REFERENCES

SURVEY DATED 3-15-2004 PERFORMED BY KEITH B.  
JONES, SURVEYOR NO. 7794

### SURVEYOR'S CERTIFICATION

I CERTIFY THAT THIS PLAT OF SURVEY WAS PREPARED IN  
ACCORDANCE WITH OHIO ADMINISTRATIVE CODE CHAPTER  
4733-37 STANDARDS FOR BOUNDARY SURVEYS. ALL  
MONUMENTATION IS SET AS SHOWN.



### DATE

FIELD: MAY 21, 2010  
DRAWING: MAY 26, 2010

*Dale Haywood*

DALE HAYWOOD, P.S.  
OHIO REG 5-8284