

DANIEL ALBERT & LORI ANN IVANCIC, TR.
OR THEIR SUCC. IN TRUST OF THE IVANCIC FAMILY
No. 2013R017856
7A-37-37

Plat of Survey for Tim Ross

Lot No.2

Leroy Township - Lake County - Ohio
November 2013 Scale 1"=80'

BETTY CLIFFORD, ET AL
No. 2011R027584
7A-37-38

Date: 11/27/13
Scale: Hor. 1"=80'
Vert. _____
Filename: 13-126-KL
Tab Name: 98-188
Computer: gmb

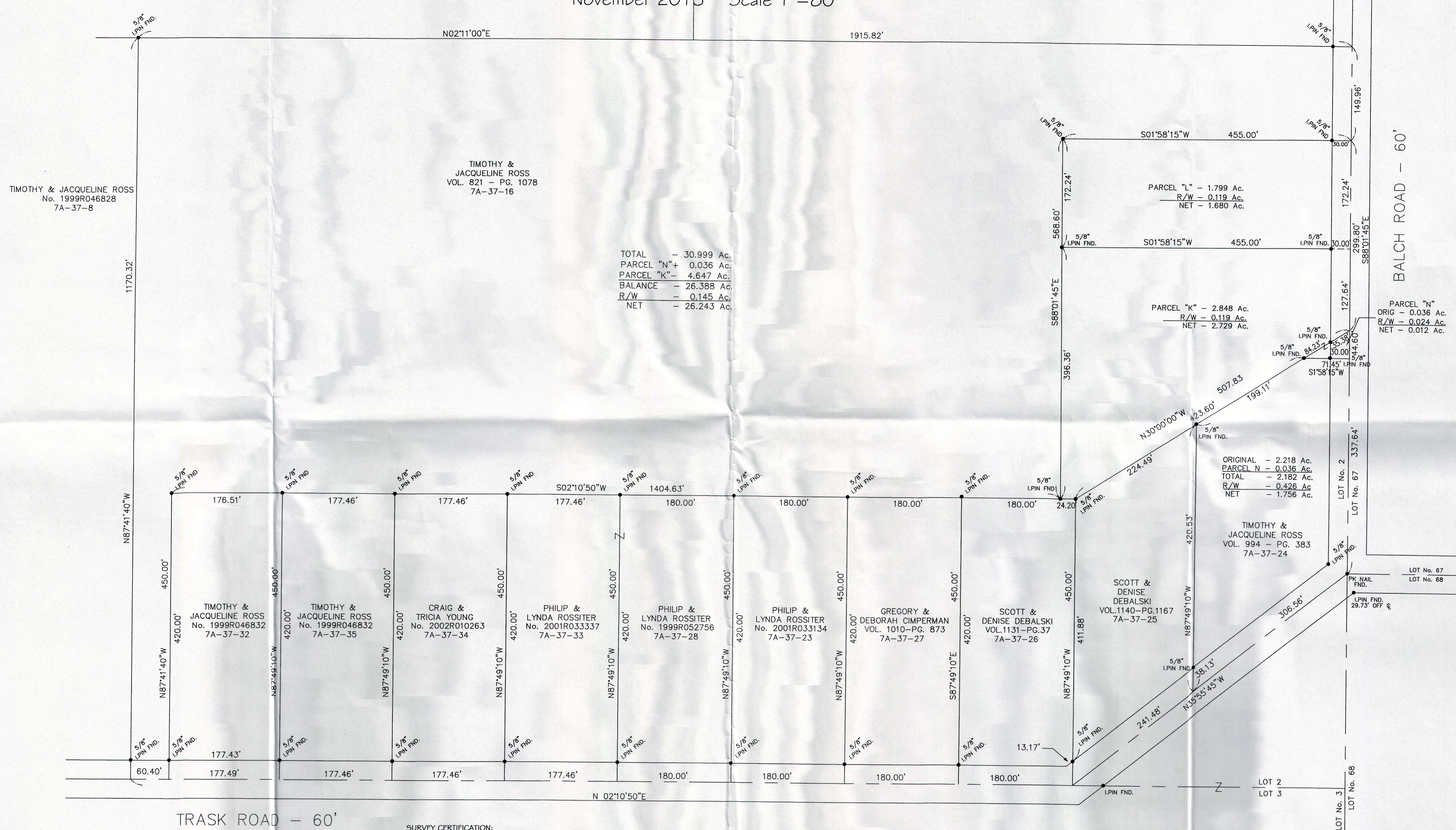

BEARINGS ARE BASED UPON THE CENTERLINE OF BALCH ROAD BEING SOUTH 88°01'45" EAST AND ARE USED TO DESCRIBE ANGLES ONLY.

SURVEY CERTIFICATION:
I hereby certify that this plat was prepared from a field survey made under my direct supervision. Monuments were found or set as indicated. Dimensions are expressed in feet and decimal parts thereof. All of which are correct to the best of my knowledge and belief. This plat was prepared in accordance with the provisions of Chapter 4733-37 of the Ohio Administrative Code. All Iron Pins Set are 5/8" x 30" long rebar and capped "H. Jones - 6343".

Harry S. Jones Jr.
Harry S. Jones Jr., P.S., 6343

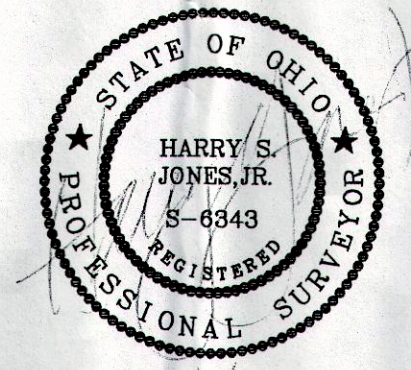

REVISED: 12-2-13
12-5-13

Jones Surveying, LLC
ENGINEERS - SURVEYORS - PLANNERS
1924 MENTOR AVE., PAINESVILLE, OHIO
(PH.) 440-357-1811 (FAX) 440-357-9173
(E-MAIL) hjonesurveying@yahoo.com

Sheet 1 of 1
Contract No. 13-126-KL